PROTEZIONE CATODICA
(Cathodic Protection)

PER MOTORI for englines

da pag. 217 a pag. 254

PER TIMONI E FLAPS for flaps and rudderss

da pag. 255 a pag. 257

ANODI (Anodes)

PER ASSI for shaft

da pag. 258 a pag. 270

PER CARENE for Hull

da pag. 271 a pag. 277

VOLVO PENTA *Engines*

Codice	modello	A	B	C	D
65.VP001	F-V.P100 ZN	98	11	70	52
65.VP002	F-V.P.200 ZN	107	11	80	58
65.VP003	F-V.P.250/270	113	9	80	58

Codice	modello
65.VP004	F-V.P.280 ZN

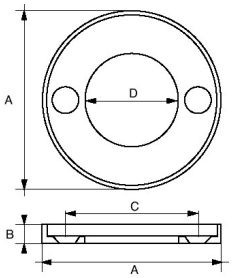

Original code 875805

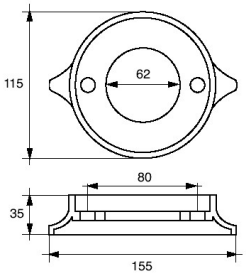

Original code 875815

Codice	modello
65.VP005	F-V.P./C PIEDINO CORTO ZN

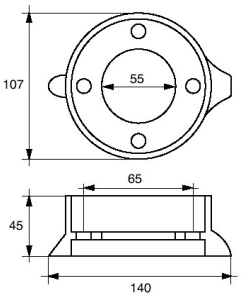

Original code 875812

Codice	modello	A	B	C	D	E
65.VP006	F-V.P DP 290 ZN	110	36	91	85	145
65.VP006B	F-V.P.DP Basso	110	30	91	85	145

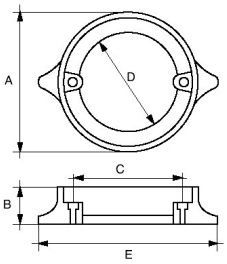

Original code 875821(alto) 852182 (basso)

Codice	modello
65.VP007	P.V.P. Serie 250-270-280 ZN

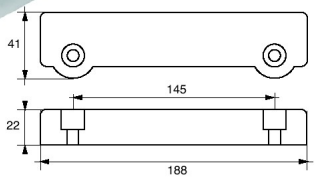

Original code 832598

Codice	modello
65.VP008	F-V.P.T. DUE PROP ZN

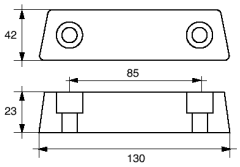

Original code 852835

Codice	modello
65.VP009	F-V.P. 120 ZN

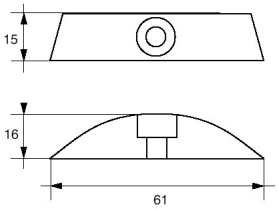

Original code 852818

Codice	modello
65.VP010	F-V.P.TRIM 270 ZN

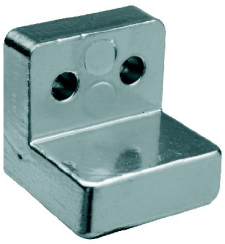

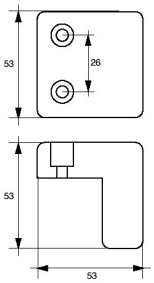

Original code 832934

VOLVO PENTA Engines

Codice	modello
65.VP011	F-V.P.120/S SAIL DRIVE ZN

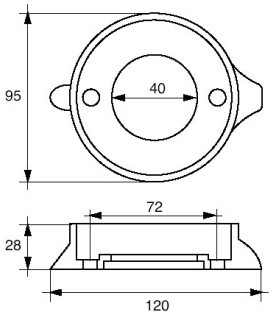

Original code 876286

Codice	modello
65.VP011B	Anodo di zinco ZN
65.VP11BAL	Anodo in alluminio AL

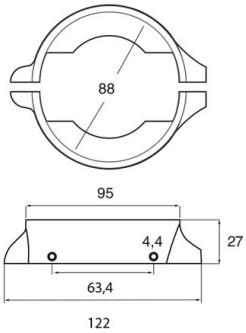

Original code 851983

Codice	modello
65.VP012	F-V.P.35 ZN

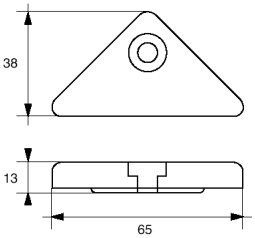

Original code 872793

Codice	modello
65.VP013	F-V.P71 S-DRIVE ZN

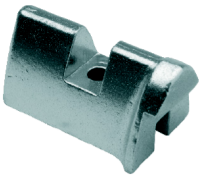

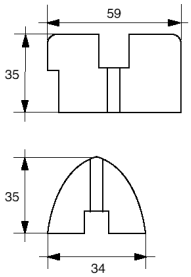

Original code 855105

Codice	modello
65.VP014	F-VPX-39 serie DPX ZN

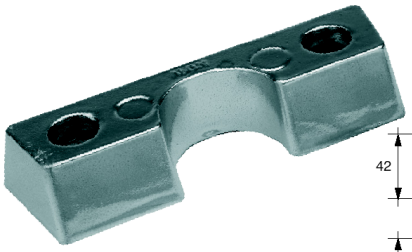

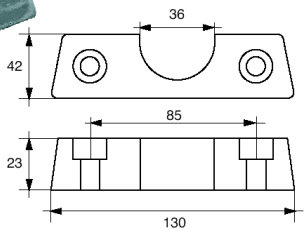

Original code 872139

Codice	modello
65.VP015	F-VPX-38 serie DPX ZN

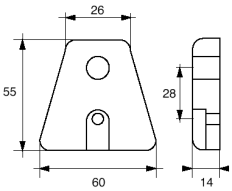

Codice	modello
65.VP017	F-VSX-11 con viti inox ZN

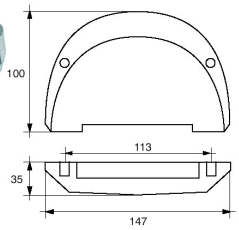

Original code 3855411

Codice	modello
65.VP018	F-VSX-30 ZN

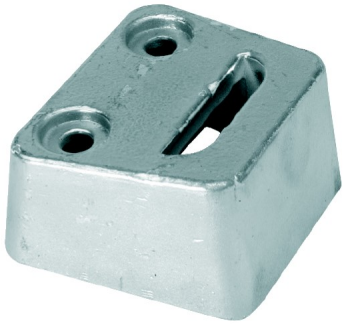

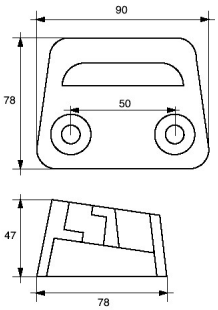

Original code 3854130

VOLVO PENTA *Engines*

Codice	modello
65.VP019	F-V.P.600 ZN

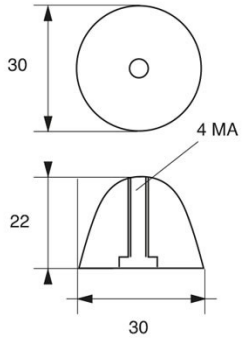

Original code 4110098

Codice	modello
65.VP020	F-V.P.700 ZN

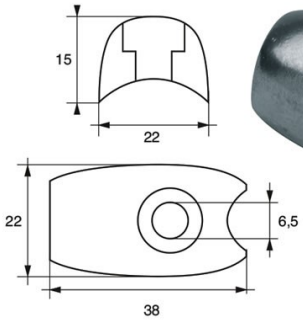

Codice	modello
65.VP021	F-V.P.800 ZN

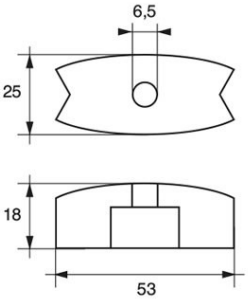

Original code 41100276

Codice	modello
65.VP016	Serie DPX ZN

Original code 873395

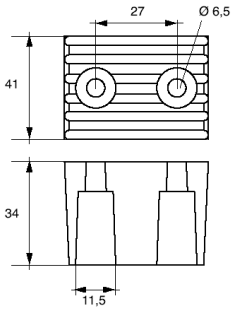

Codice	modello
65.VP022	F-V.P.70 ZN

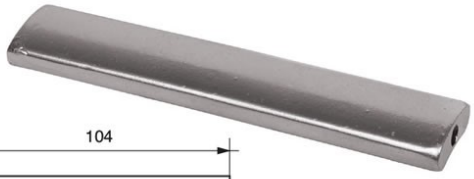

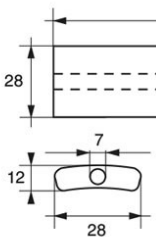

Original code 3852970

Codice	modello
65.VP024	F-VP-40 serie DPH ZN

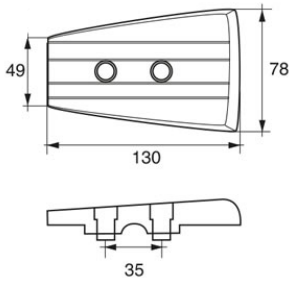

Original code 3588746

Codice	modello
65.VP024R	F-VP-40 R serie DPR ZN

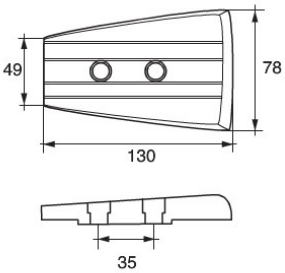

Original code 3589875

Codice	modello
65.VP025	F-VP-41 serie DPH-DPR ZN

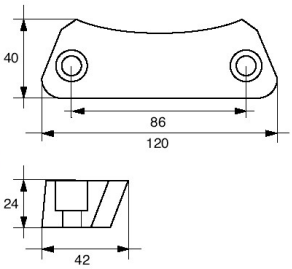

Original code 3588745

VOLVO PENTA *Engines*

Codice	modello
65.VP026	Collare in 2 metà per sail-drive ZN
65.VP026AL	Collare in 2 metà per sail-drive AL

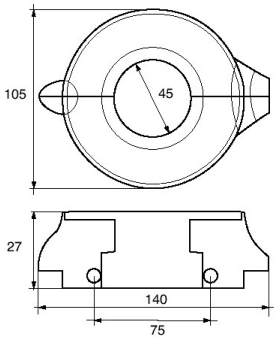

Original code 3888305

Codice	modello	A	B	C	H
65.VP023	eliche 3 pale ZN	62	84	25	15
65.VP023AL	eliche 3 pale AL	62	84	25	15
65.VP023B	eliche 4 pale ZN	82	97	32	15

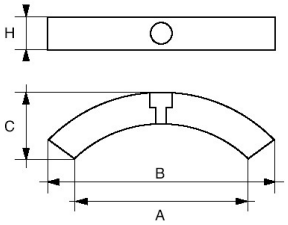

Original code 3858399

Codice	modello	d	d1	d2	d3	h
65.VP039	Eliche 2 pale ZN	65	45	10	3	15

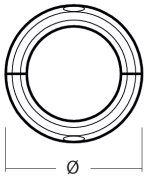

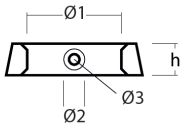

Original code 3888491

Codice	modello
65.VP027	serie IPS ZN

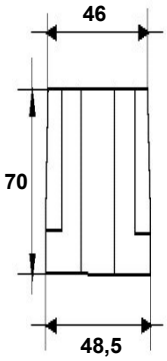

Original code 3593981

Codice	modello	A	B	C	D
65.VP028	SERIE IPS AL	270	85	30	140
65.VP033AL	SERIE IPS-2 AL	420	134	50	239

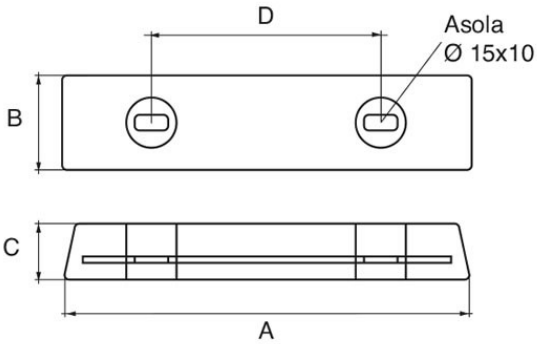

Original code 40005875 (IPS) 3889901 (IPS-2)

Codice	modello
65.VP029	Ogiva asse d.25/30 3/4 UNC orig. 833913
65.VP029A	Ogiva asse d.35 7/8 UNC orig. 833915
65.VP029B	Ogiva asse d.40 1” UNC orig. 828140
65.VP29C	Ogiva asse d.40 24 x 2 orig. 873413
65.VP029D	Ogiva asse d.25/30 M16 orig. 873411
65.VP029E	Ogiva M20

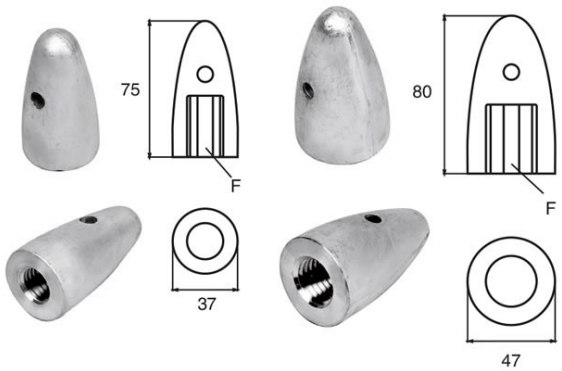

VOLVO PENTA *Engines*

Codice	modello	
65.VP030	Piede poppiero SX-A/DPS-A	ZN

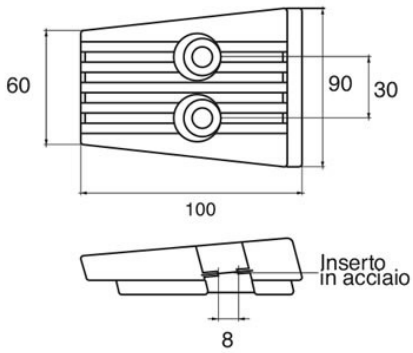

Original code 3888817

Codice	modello	
65.VP031	Piede poppiero SX-A/DPS-A	ZN

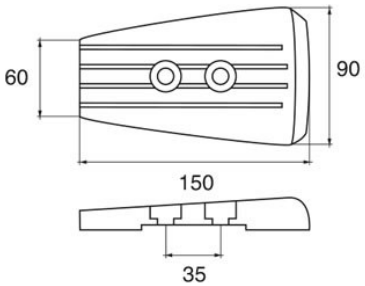

Original code 3888814

Codice	modello	
65.VP032	Serie SAIL DRIVE 100	ZN

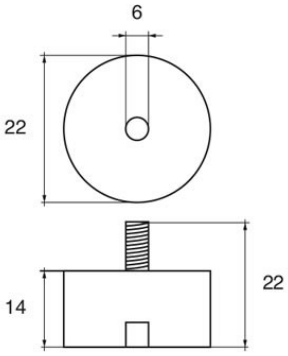

Original code 8520219

Codice	modello	
65.VP034	Serie XDP-B	ZN

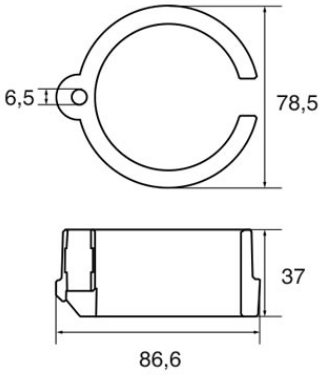

Original code 3861634

Codice	modello		a	b	c	h
65.VP035	Serie XDP-B	ZN	27	25	52	30

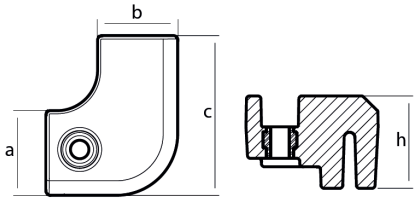

Original code 3861636

Codice	modello		A	B	H
65.VP036	Serie DPH e DPR	ZN	30	56	56
65.VP036AL	Serie DPH e DPR	AL	30	56	56

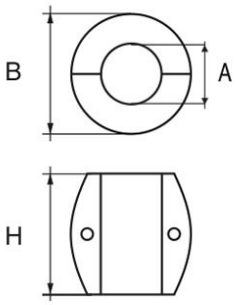

Original code 3807400

Aluminium anodes kit for VOLVO PENTA Engines

Codice	modello
65.VPKITALSX	Volvo penta serie SX

composto da:
n. 1 VP018
n. 1 VP017

Codice	modello
65.VPKITAL290	Volvo penta serie 290

composto da:
n. 1 VP004
n. 1 VP008

Codice	modello
65.VPKITAL290DP	Volvo penta serie 290 DP

composto da:
n. 1 VP006B
n. 1 VP008

Codice	modello
65.VPKITAL280	Volvo penta serie 280

composto da:
n. 1 VP004
n. 1 VP007

Codice	modello
65.VPKITAL280DP	Volvo penta serie 280 DP

composto da:
n. 1 VP006B
n. 1 VP007

Codice	modello
65.VPKITALIPS	Volvo penta serie IPS

composto da:
n. 1 VP028
n. 1 VP027

Codice	modello
65.VPKITALSXA/DPS	Volvo penta serie DPS

composto da:
n. 1 VP030
n. 1 VP031

Codice	modello
65.VPKITALDPH	Volvo penta serie DPH

composto da:
n. 1 VP024
n. 1 VP025

MERCURY-MERCRUISER Engines

Codice	modello	
65.ME001	FM-1	40 EFI-50-75 HP 4 TEMPI

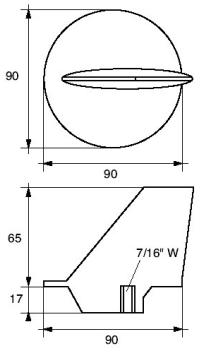

Codice	modello	
65.ME002	FM-2	HP 80-140

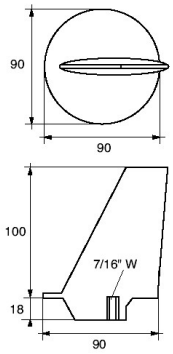

Codice	modello	
65.ME003	FM-3	HP 20

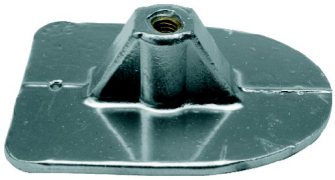

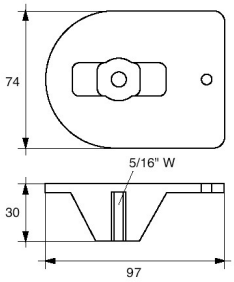

Codice	modello	
65.ME004	FM-4	HP 20-25

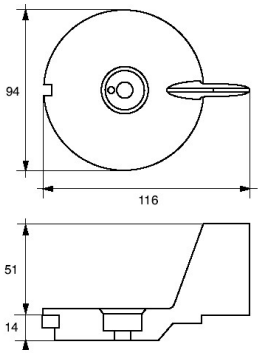

Codice	modello	
65.ME005	FM-5	HP 15-25 4 TEMPI dopo '90

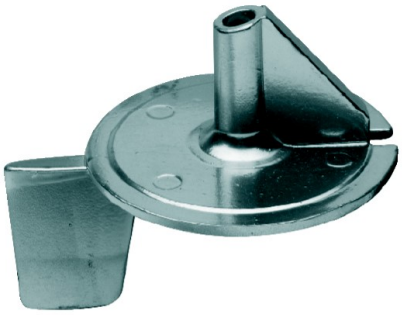

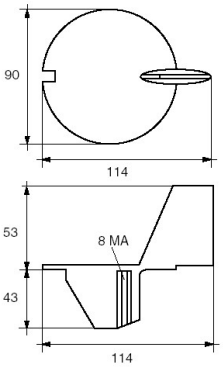

Codice	modello	
65.ME006	F-D-20/M	HP 4

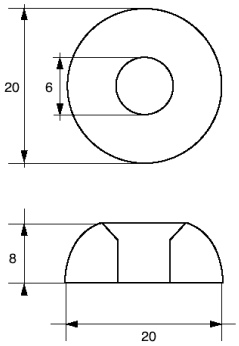

Codice	modello	
65.ME007	FM-7	HP 4/7

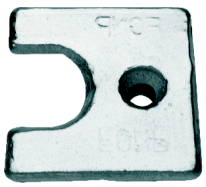

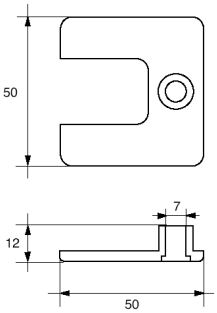

Codice	modello	
65.ME008	FM-7 BIS	HP 6-9.9-15 4 TEMPI

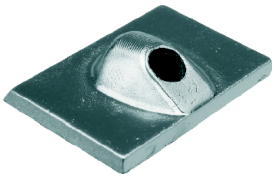

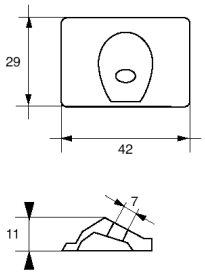

MERCURY-MERCRUISER Engines

Codice	modello
65.ME009	FM-8

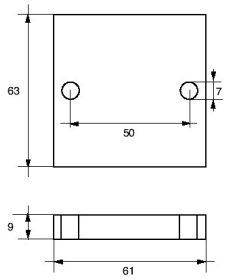

Codice	modello
65.ME010	FM-R TAPPO

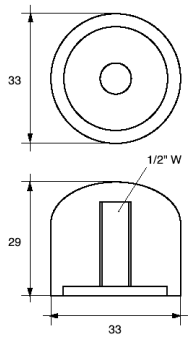

Codice	modello
65.ME011	F-ME/91 HP 40/75 HP 40/250

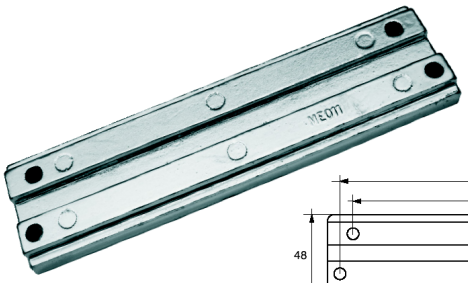

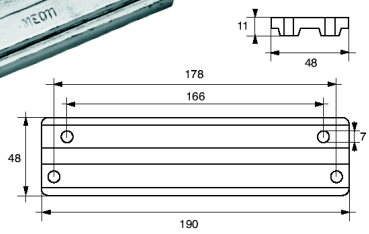

Codice	modello
65.ME012	F-ME/SA 50/75 HP E.B.90/100 HP Super America 80-115 HP

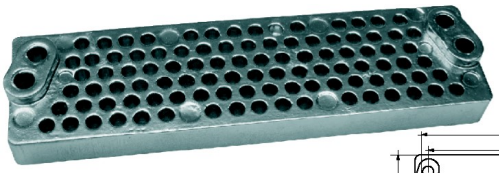

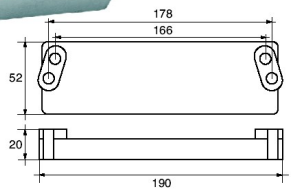

Codice	modello
65.ME013	FM-13 ALPHA ONE con viti inox

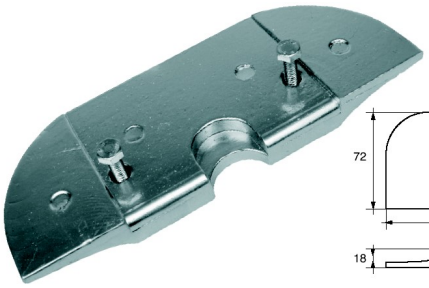

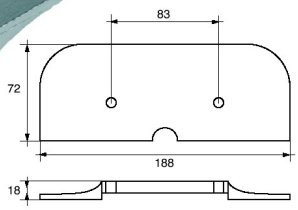

Codice	modello
65.ME014	FM-14 serie BRAVO

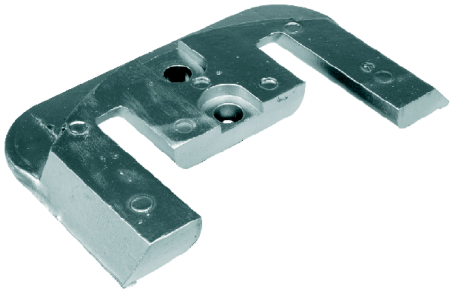

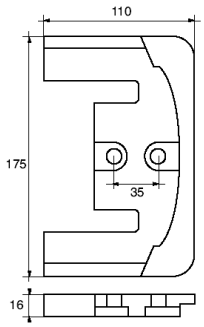

Codice	modello
65.ME015	FM-12 ELICA INOX 50/140 HP BRAVO ONE

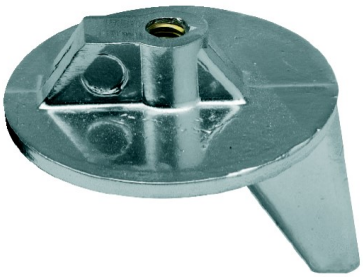

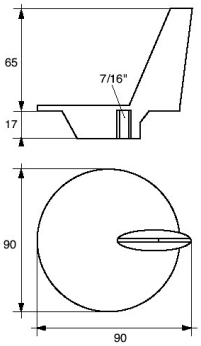

Codice	modello
65.ME016	FM-01 ALPHA II GENERAZIONE

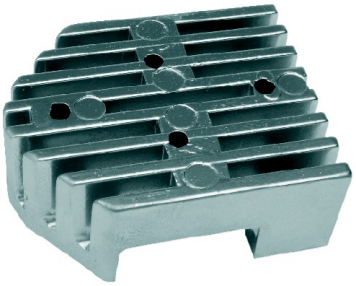

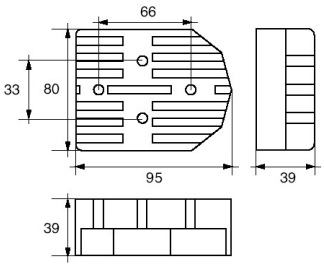

MERCURY-MERCRUISER Engines

Codice	modello
65.ME016B	orig. 821631

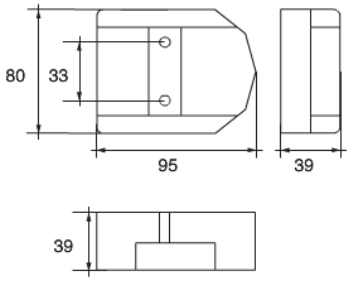

Codice	modello	
65.ME018	FM-16	HP 75/250 75 4 TEMPI

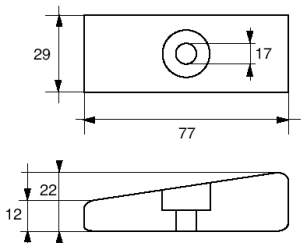

Codice	modello	
65.ME017	FM-15	ALPHA ONE

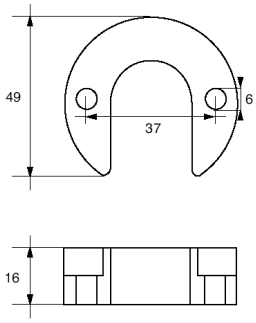

Codice	modello	
65.ME019	FM-17	ALPHA ONE

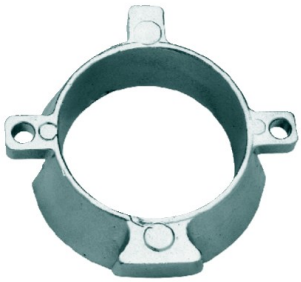

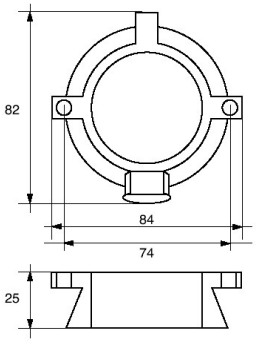

Codice	modello	
65.ME021	FM-19	BRAVO III

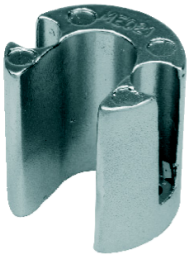

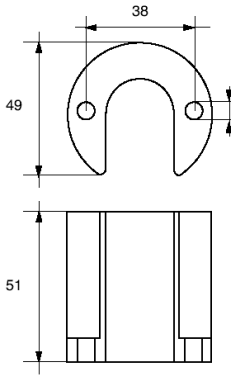

Codice	modello	
65.ME022	FM-20	150/250 HP ALPHA
65.ME035	FM-35	BRAVO II

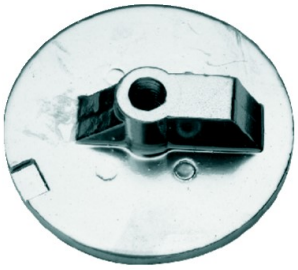

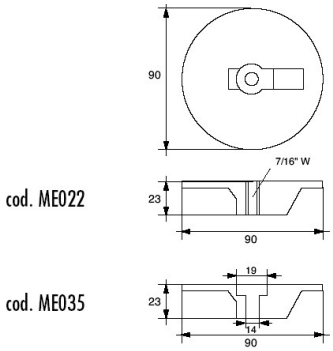

Codice	modello	
65.ME023	FM-21	HP 25-30-40 4 TEMPI

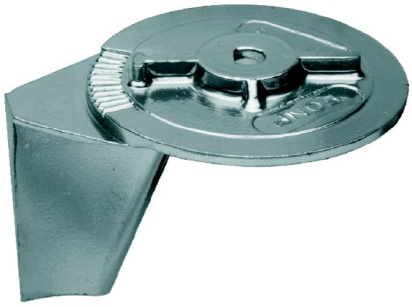

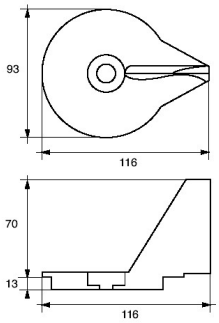

Codice	modello	
65.ME024	FM-22	HP 225-250 BRAVO

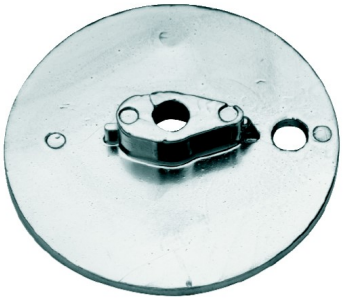

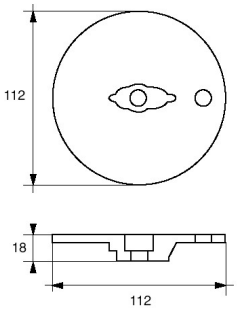

MERCURY-MERCRUISER Engines

Codice	modello	
65.ME025	FM-23	HP 25-30-40 4 TEMPI

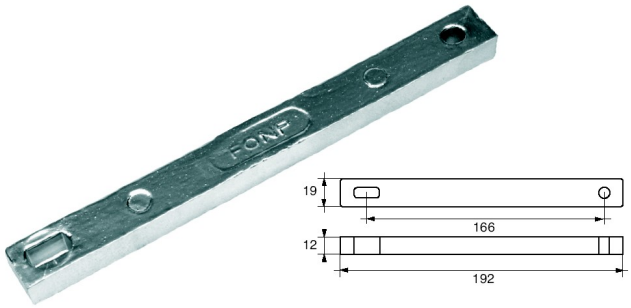

Codice	modello	
65.ME026	FM-24	HP 4.7/7.5/9.8

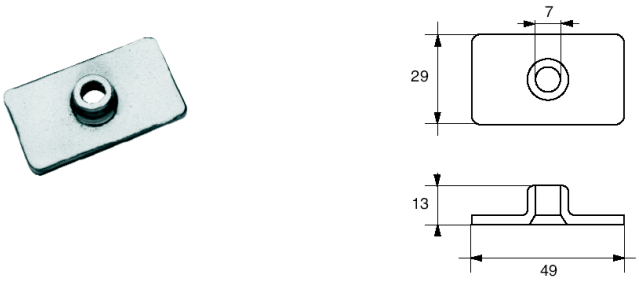

Codice	modello	
65.ME027	FM-25	HP 150-200

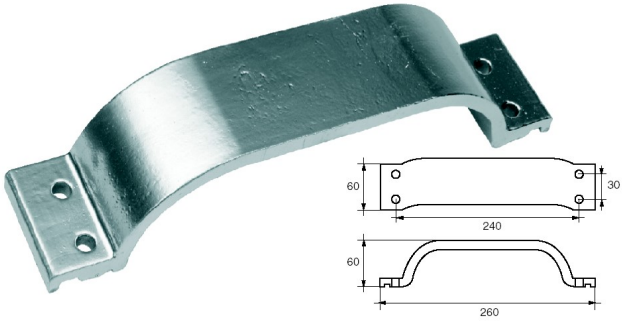

Codice	modello	
65.ME028	FM-28	BRAVO ONE

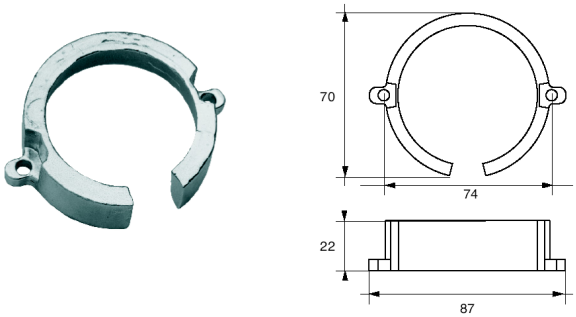

Codice	modello	
65.ME030	FM-29	HP 40

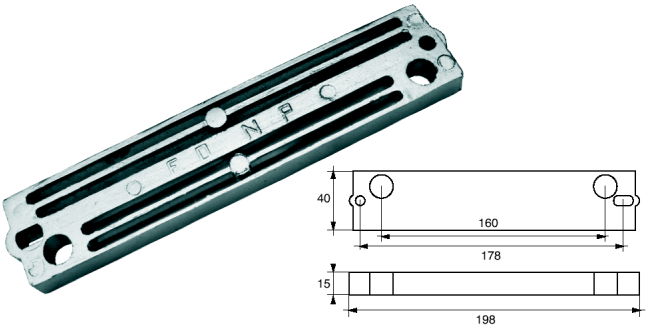

Codice	modello	
65.ME031	FM-30	

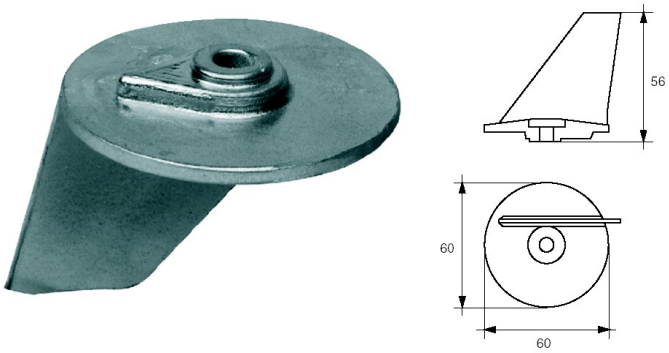

Codice	modello	
65.ME032	FM-31	HP 90 4 TEMPI
65.ME033	FM-32	HP 4/5.5

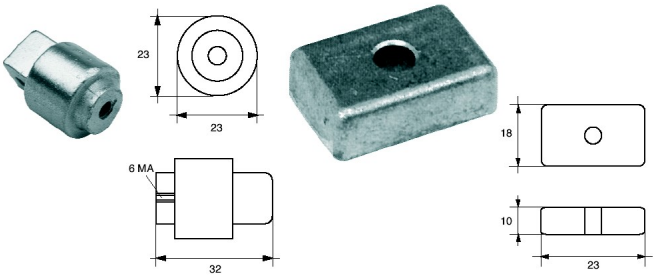

Codice	modello	
65.ME034	FM-34	BRAVO III

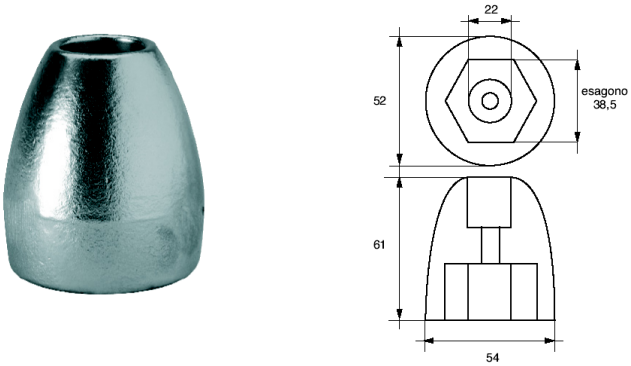

MERCURY-MERCRUISER Engines

Codice	modello
65.ME036	FM-36

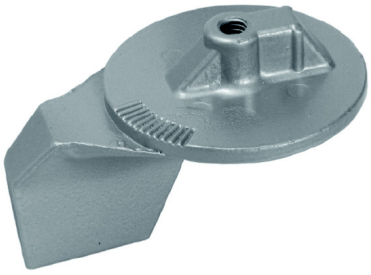

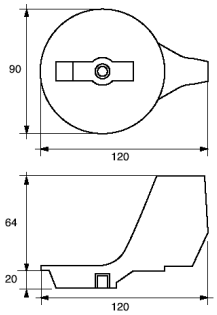

Codice	modello
65.ME037	FM-37 HP 215-275

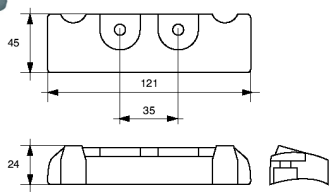

Codice	modello
65.ME038	FM-38 HP 215-275

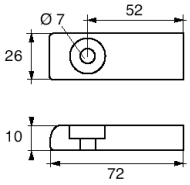

Codice	modello
65.ME020	FM-18 FORMULA 850

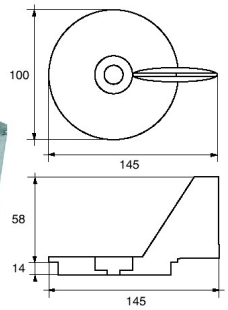

Codice	modello
65.ME039	FM-39 orig. 826887M

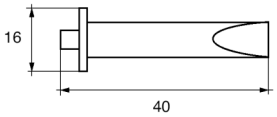

Aluminium anodes *kit for* ***MERCURY-MERCRUISER***

Codice	modello
65.MEKITALVER6	Mercury serie VERADO 6

composto da:
n. 1 ME038
n. 1 ME018
n. 1 ME035
n. 1 ME037

Codice	modello
65.MEKITALVER4	Mercury serie VERADO 4

composto da:
n. 1 ME011
n. 2 ME018
n. 1 ME022

Aluminium anodes kit for MERCURY-MERCRUISER

Codice	modello
65.MEKITALALP1/1	Mercruiser serie ALPHA 1° Gen.

composto da:
n. 1 ME016B
n. 2 ME010
n. 1 ME001

Codice	modello
65.MEKITALALP1	Mercruiser serie ALPHA 2° Gen.

composto da:
n.1 ME013
n.2 ME017
n.1 ME016B
n.1 ME019
n.1 ME022

Codice	modello
65.MEKITALBRA1	Mercruiser serie BRAVO 1

composto da:
n. 1 ME014
n. 2 ME021
n. 1 ME022
n. 1 ME028

Codice	modello
65.MEKITALBRA2-3	Mercruiser serie BRAVO 2 / 3

composto da:
n. 1 ME014
n. 2 ME021
n. 1 ME022

Codice	modello
65.MEKITALBRA3	Mercruiser serie BRAVO 3

composto da:
n. 1 ME014
n. 2 ME021
n. 1 ME022
n. 1 ME035
n. 1 ME034

JOHNSON / EVINRUDE / OMC engines

Codice	modello	
65.OM001	FG-1	HP2/150 con viti inox

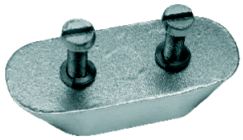

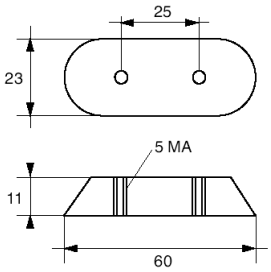

Codice	modello	
65.OM002	FG-2	HP 50-75

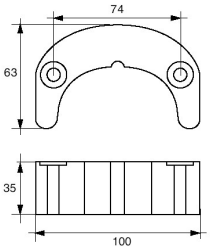

Codice	modello	
65.OM003	FG-3	HP 90/140

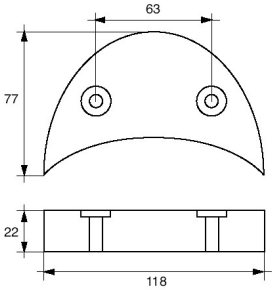

Codice	modello	
65.OM004	FG-4	HP 50/200

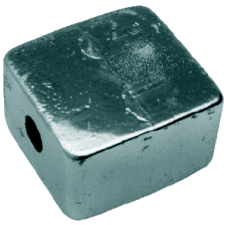

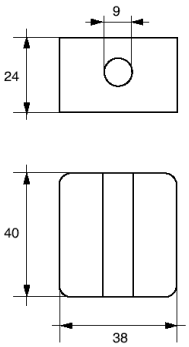

Codice	modello	
65.OM005	FG-5	HP 4/7.5

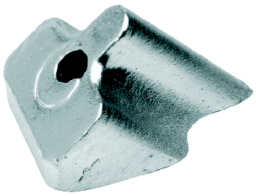

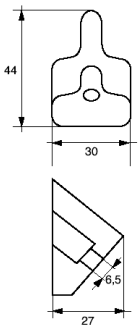

Codice	modello	
65.OM006	FG-6	HP 60/175

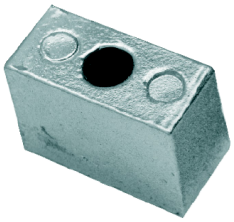

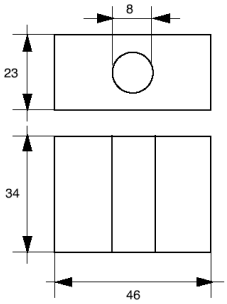

Codice	modello	
65.OM007	FG-7	HP 90/140/175 con viti inox

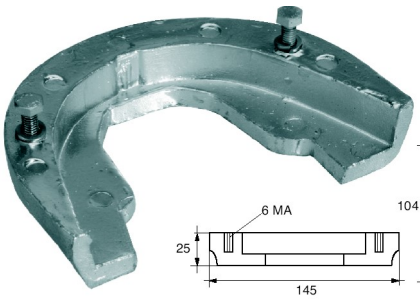

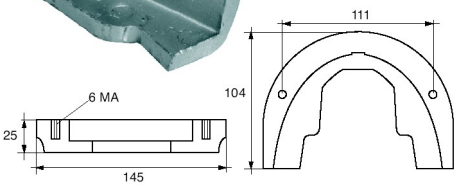

Codice	modello	
65.OM008	FG-7/C	KING COBRA con viti inox

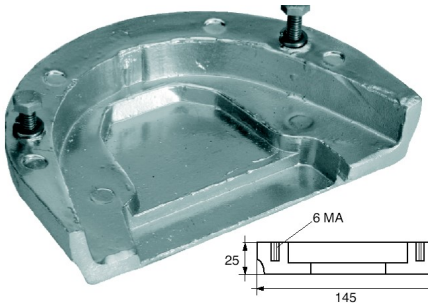

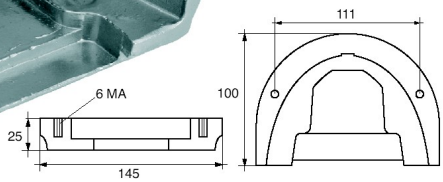

JOHNSON / EVINRUDE / OMC engines

Codice	modello	
65.OM009	FG-8	HP 130/385 COBRA

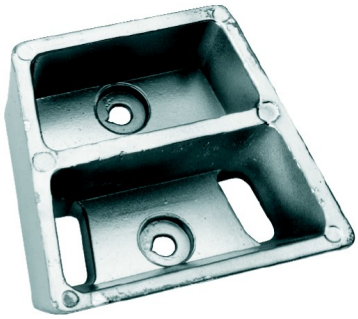

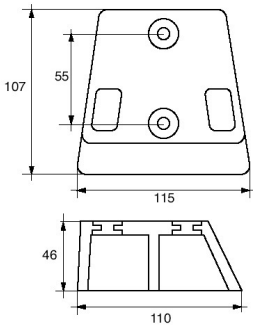

Codice	modello	
65.OM010	FG-8/B	KING COBRA

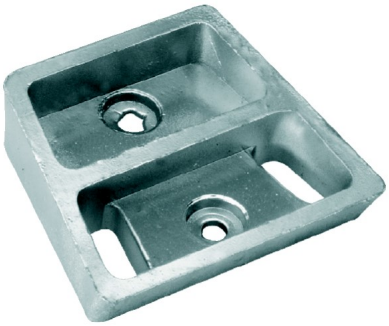

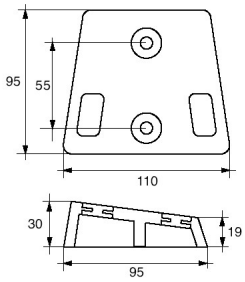

Codice	modello	
65.OM011	FG-11	HP 40-50 motore 737

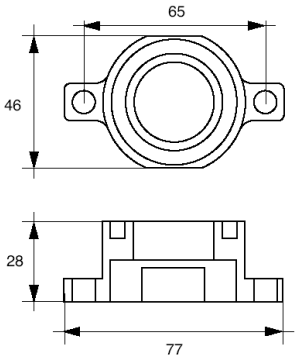

Codice	modello	
65.OM012	F-OMC-P	

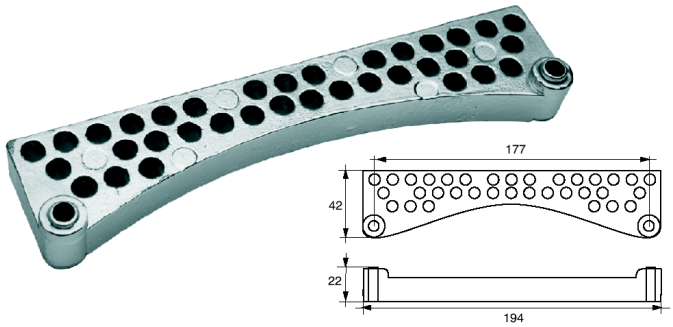

Codice	modello	
65.OM013	F-OMC-M	HP 100/245

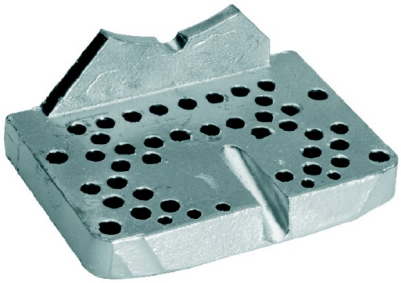

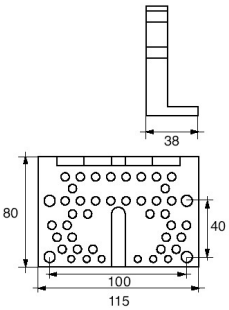

Codice	modello	
65.OM014	F-OMC-G	HP 100/245

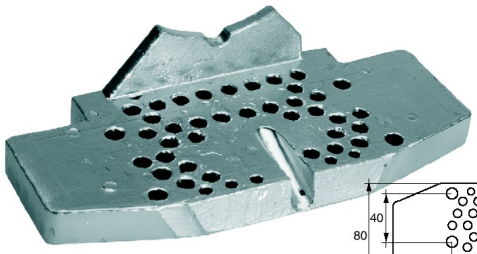

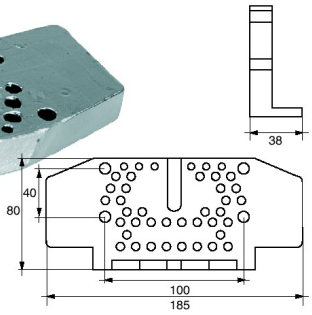

Codice	modello	
65.OM015	FG-4 BIS	HP 60/280

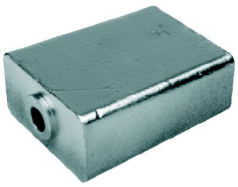

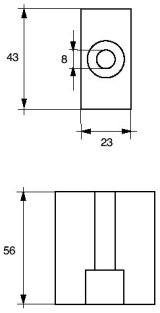

Codice	modello	
65.OM016	FG-10	HP 20-25-35 con viti inox

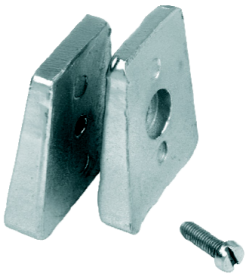

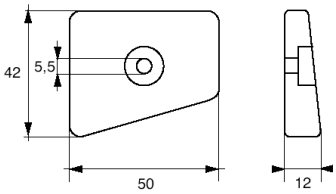

JOHNSON / EVINRUDE / OMC engines

Codice	modello	
65.OM017	FG-12	HP 9.9/15 4 TEMPI

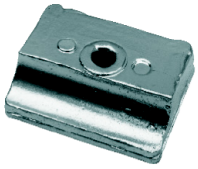

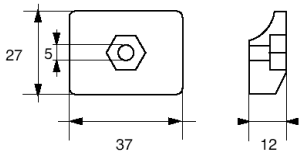

Codice	modello	
65.OM018	F-OMC-H	HP 60/250

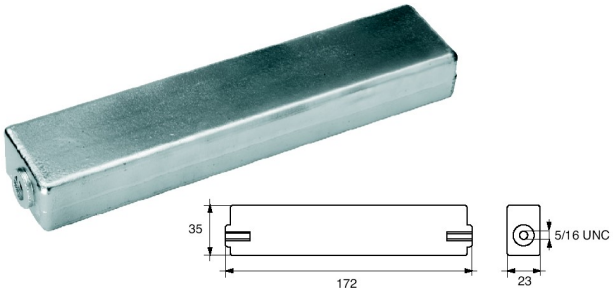

Codice	modello	
65.OM018A	F-OMC-H nuovo modello orig.5007089	

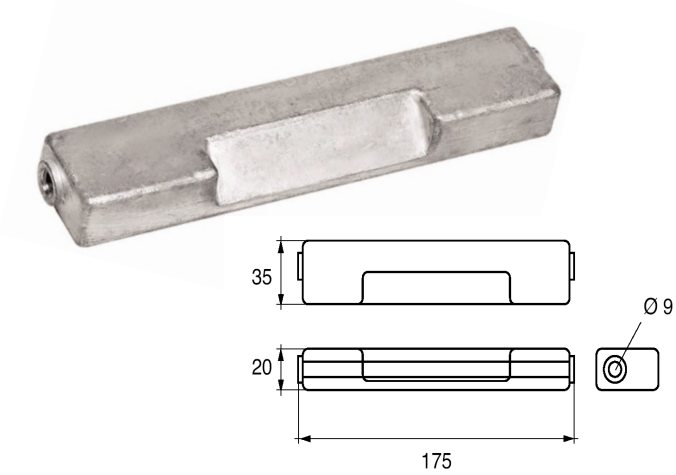

Codice	modello	
65.OM019	F-OMC-22	COBRA SX

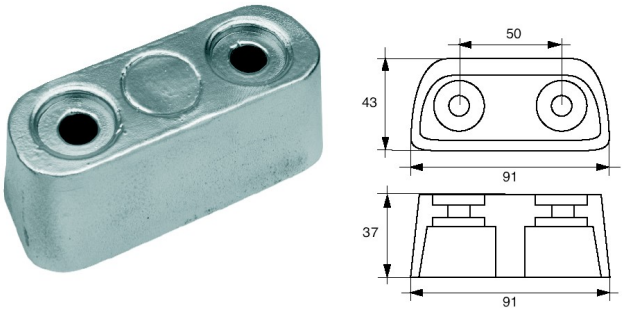

Codice	modello	
65.OM020	F-OMC-23	motori V4

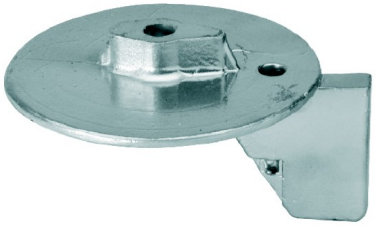

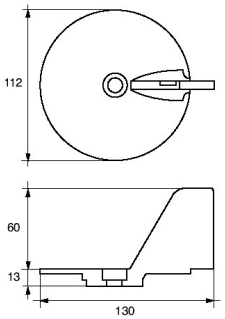

Codice	modello	
65.OM021	F-OMC-24	FICHT RAM HP 135-150-175

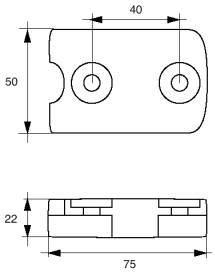

Codice	modello	
65.OM022	F-OMC-25	KING COBRA

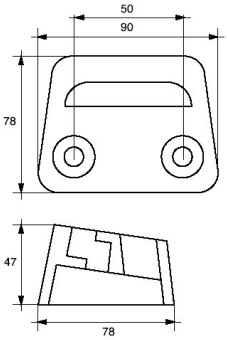

Codice	modello	
65.OM023	FG-13	EVINRUDE HP 70 4 TEMPI

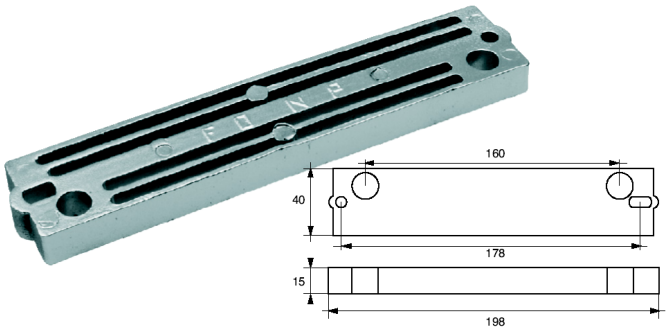

JOHNSON / EVINRUDE / OMC engines

Codice		modello
65.OM024	FG-14	EVINRUDE HP 70 4 TEMPI

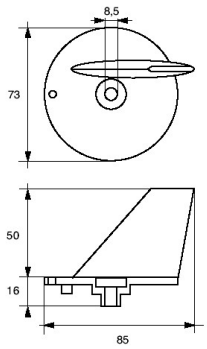

Codice		modello
65.OM025	FG-15	HP 40-50 4 TEMPI

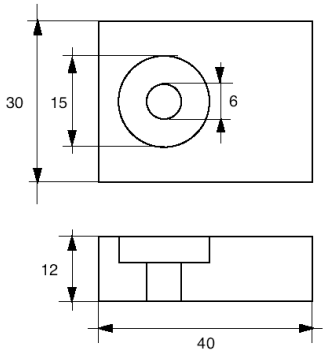

Codice		modello
65.OM026	FG-16	HP 70 4 TEMPI

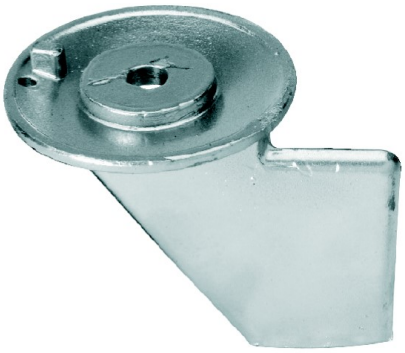

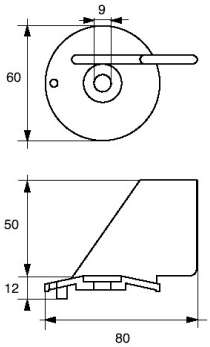

Codice		modello
65.OM027	FG-17	HP 3.5-5-6 4 TEMPI

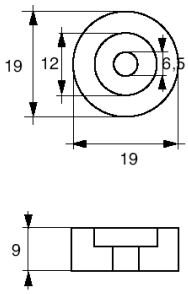

Codice		modello
65.OM028	FG-18	HP 5

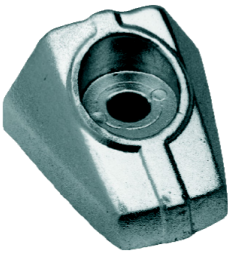

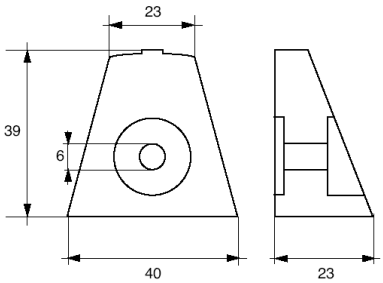

Codice		modello
65.OM029	Hp 9.9-15	orig. 5033185

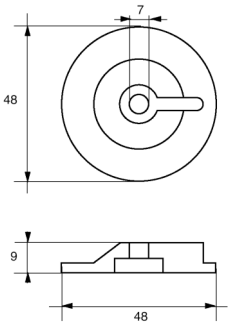

Codice		modello
65.OM030	Hp 70-90 orig. 5031538	
65.OM031	orig. 5033167	

OM031

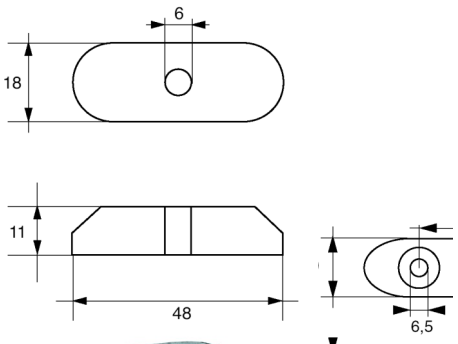

OM030

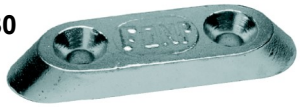

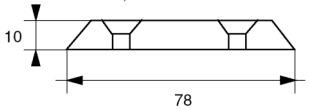

Codice		modello
65.OM032	Motori 140 Hp	orig. 5032930

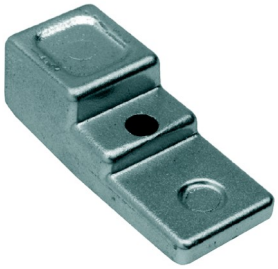

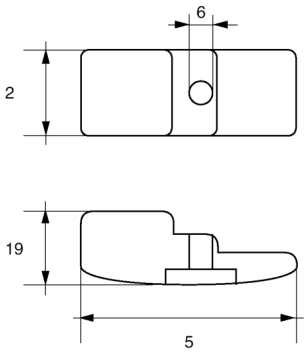

YAMAHA-MARINER engines

Codice	modello	
65.YA001	FM-1M	HP 40/60 Mariner dopo ’91

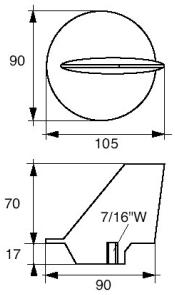

Codice	modello	
65.YA002	FM-2M	HP 80/140

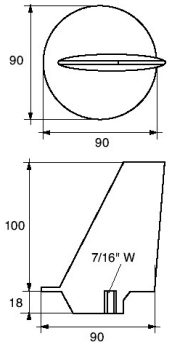

Codice	modello	
65.YA003	FM-1Y	Yamaha HP 55 Mariner HP 40-60

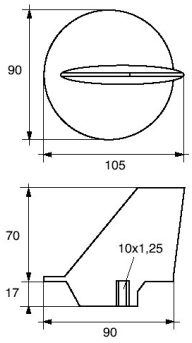

Codice	modello	
65.YA004	FM-YA 60/90	HP 60-90

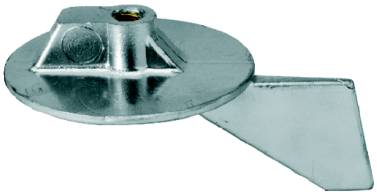

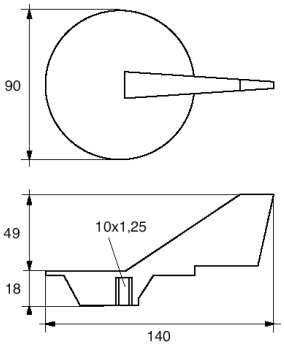

Codice	modello	
65.YA005	F-YA 9.9	HP 9.9

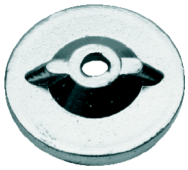

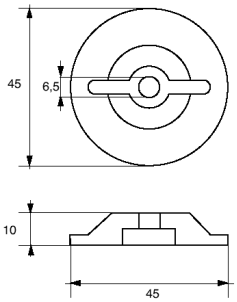

Codice	modello	
65.YA006	FM-3M	Yamaha HP 20-25-30-70

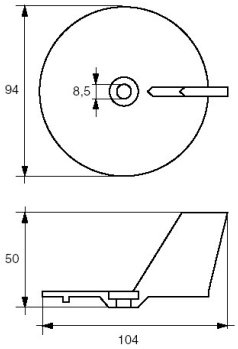

Codice	modello	
65.YA006B	Mariner HP 10-50	

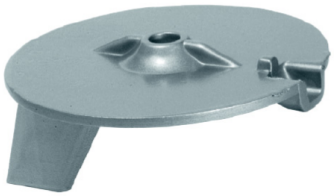

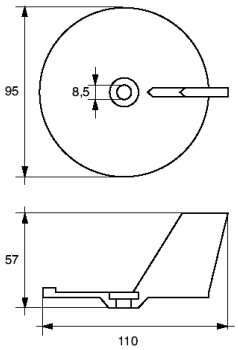

Codice	modello	
65.YA007	F-YA 60/90	HP 60/90

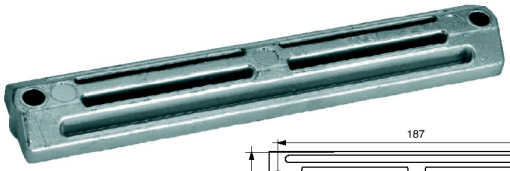

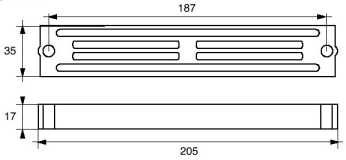

YAMAHA-MARINER engines

Codice	modello		A	B	C
65.YA008	F-D-25	HP 2/25	25	9	5,5
65.YA009	F-D-50	HP 40/85	51	14	8,5

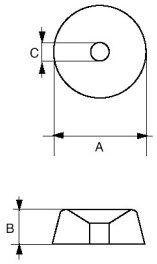

Codice	modello	
65.YA010	F-YA-115	HP 115/225

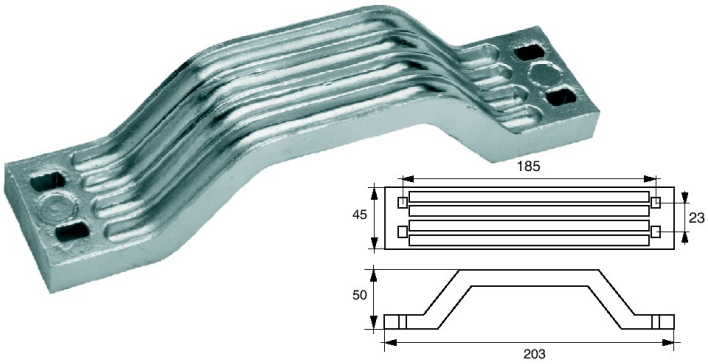

Codice	modello	
65.YA011	FM-YA-115	HP 115/125

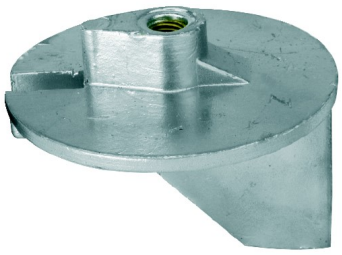
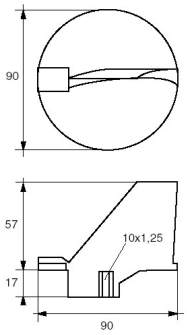

Codice	modello	
65.YA012	FY-6U1	Entrofuoribordo TD

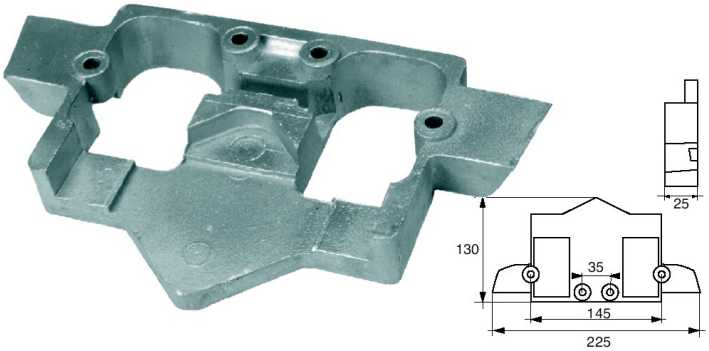

Codice	modello	
65.YA013	FY-6U3	Entrofuoribordo TD

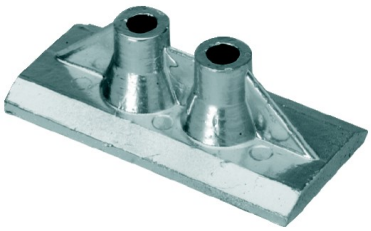
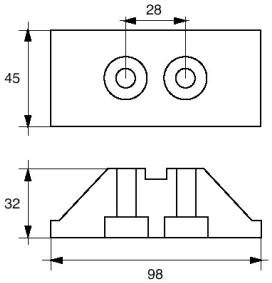

Codice	modello	
65.YA014	F-YA-16	HP 115/225

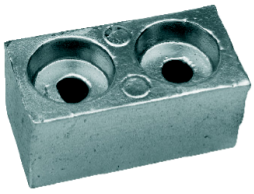
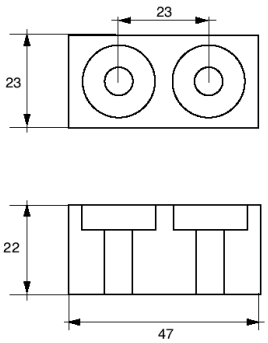

Codice	modello	
65.YA015	F-YA-17	HP 60-85-115

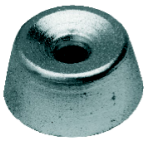
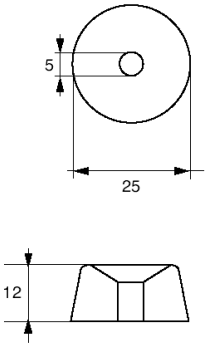

Codice	modello	
65.YA016	F-YA-18	Yamaha 6C-6D-8C

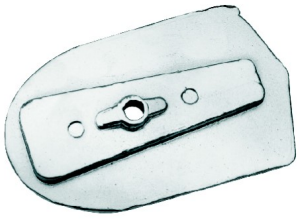
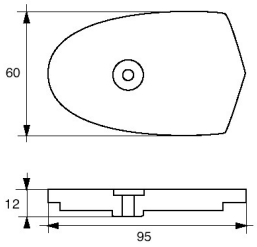

YAMAHA-MARINER engines

Codice	modello	
65.YA017	F-YA-19	HP 3,5 Yamaha

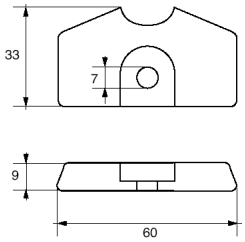

Codice	modello	
65.YA018	F-YA-20	HP 6-8

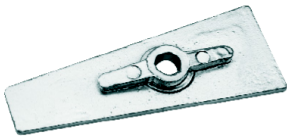

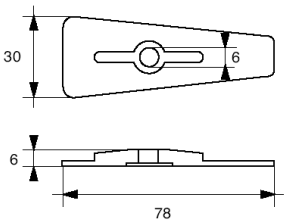

Codice	modello	
65.YA019	F-YA-21	HP 25/75

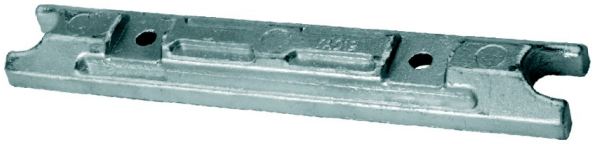

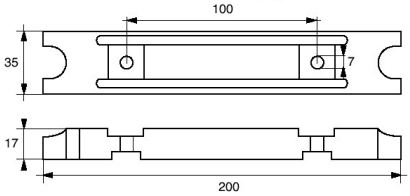

Codice	modello	
65.YA020	F-YA-22	HP 9.9-15

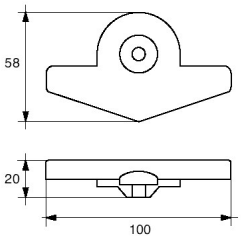

Codice	modello	
65.YA021	FM-YA-225 R	HP 220 Destro
65.YA022	FM-YA-225 L	HP 220 Sinistro

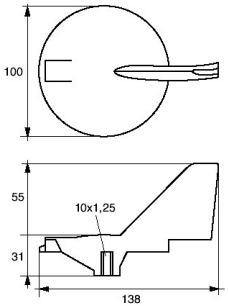

Codice	modello	
65.YA023	FM-YA-260	HP 130/260

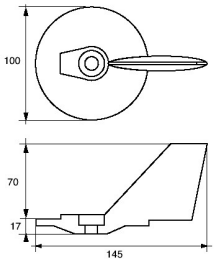

Codice	modello	
65.YA024	F-YA-23	HP 75 XR6

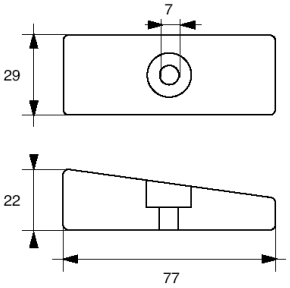

Codice	modello	
65.YA026	F-YA-24	Yamaha V8

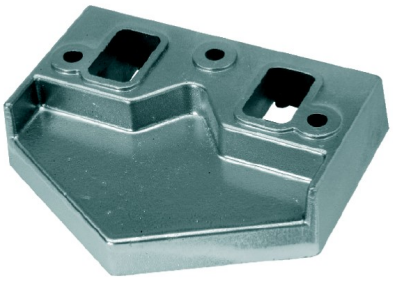

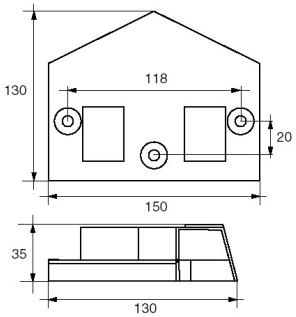

YAMAHA-MARINER engines

Codice	modello
65.YA027	F-YA-25 Yamaha W30-W8 Mariner H25-H8

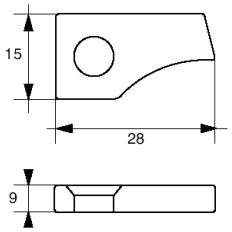

Codice	modello
65.YA028	F-YA-26 HP 30-40

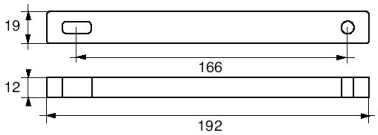

Codice	modello
65.YA029	F-YA-27 HP 150-200

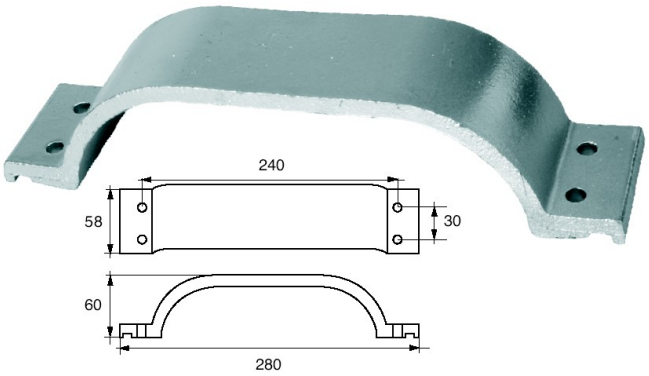

Codice	modello
65.YA030	F-YA-28 HP 40-50 2 e 4 TEMPI

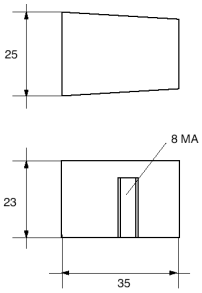

Codice	modello
65.YA031	F-YA-29 HP 40-50 2 e 4 TEMPI

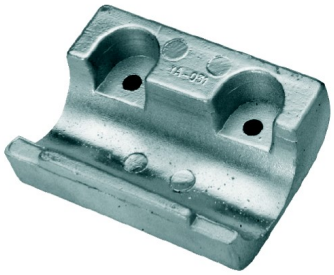

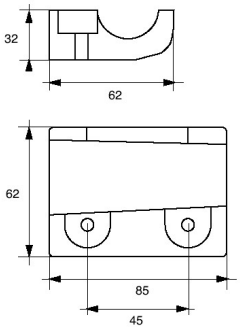

Codice	modello
65.YA032	F-YA-30 MOTORE F-25 4 TEMPI

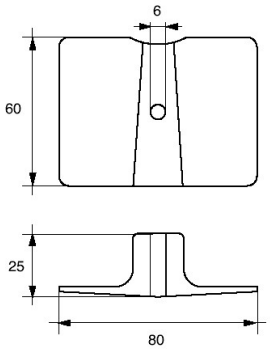

Codice	modello
65.YA033	F-YA-31 MOTORE F-25 4 TEMPI

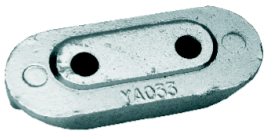

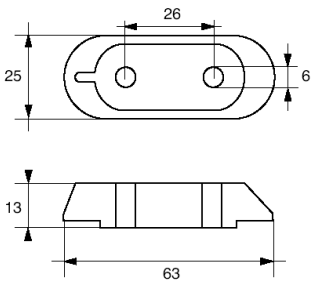

Codice	modello
65.YA034	F-YA-34 HP 130-260

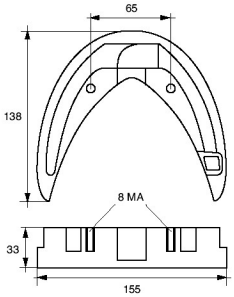

YAMAHA-MARINER engines

Codice	modello	
65.YA035	F-YA-35	HP 80-100
65.YA036	F-YA-36	HP40-50

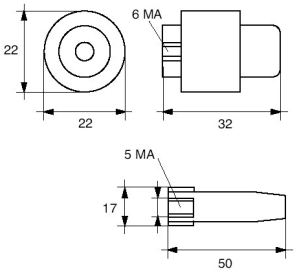

Codice	modello
65.YA037	F-YA-37

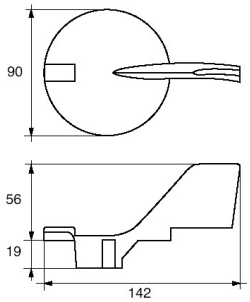

Codice	modello	
65.YA038	F-YA-38	HP 9.9

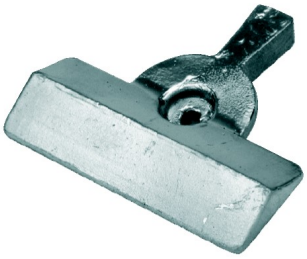

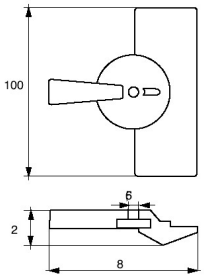

Codice	modello	
65.YA039	F-YA-39	HP 9.9 4 TEMPI

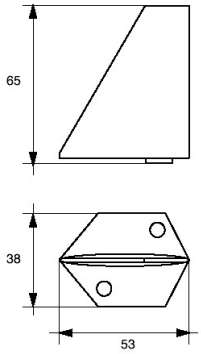

Codice	modello
65.YA040	Hp 150-225 2/4T orig. 6J9-45371-00

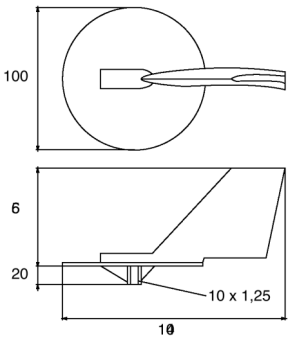

Codice	modello
65.YA041	Pinna direzionale orig. 6L9-45371-00

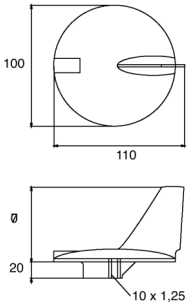

Codice	modello
65.YA042	Hp 60-225 orig. 6E5-45371-10

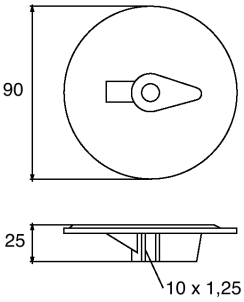

Codice	modello
65.YA043	Anodo Yamaha orig. 68T4525100

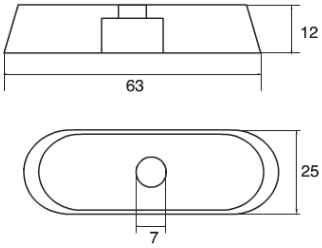

YAMAHA-MARINER engines

Codice	modello
65.YA044	Anodo 20-25 HP orig. 6J8-11325-00

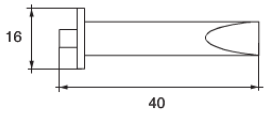

Codice	modello
65YA045	Anodo 20-90 HP orig. 688-11325-00

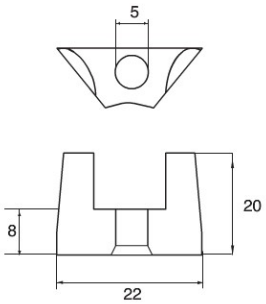

Codice	modello
65.YA046	Anodo 25-9 HP orig. 6G8-11325-00

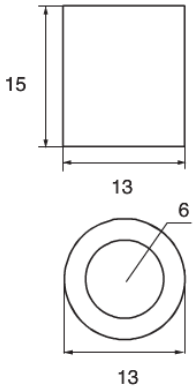

Codice	modello
65.YA047	Anodo F9,9C/D/FT orig. 66M-11325-00

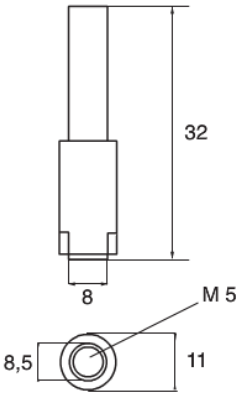

Codice	modello
65.YA048	Anodo 100/225 HP orig. 6E5-11325-00

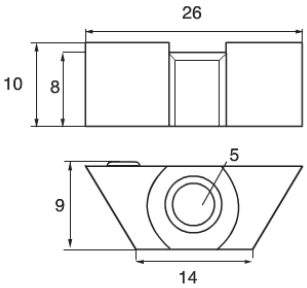

Codice	modello
65.YA049	Anodo Yamaha orig. 6AH-45251-00

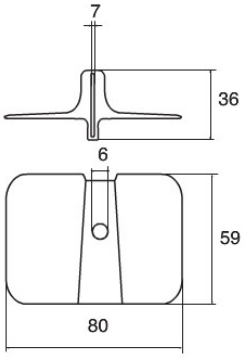

Codice	modello
65.YA050	Anodo Yamaha orig. 6BL-11325-00

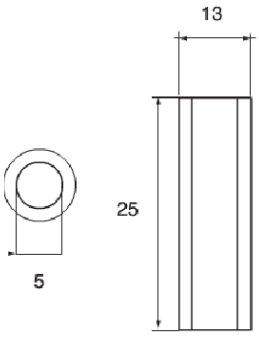

Codice	modello
65.YA051	Anodo Yamaha orig. 68V-11325-02

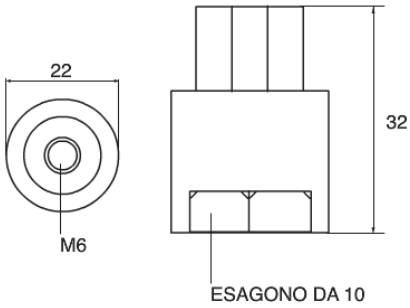

YAMAHA-MARINER engines

Codice	modello
65.YA052	Yamaha 9.9D/F/15D/F orig. 682-11325-00

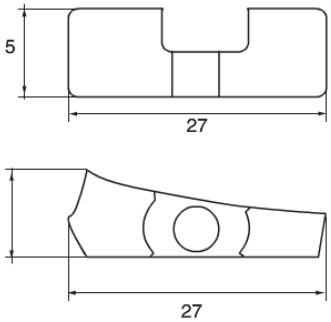

Codice	modello
65.YA053	Yamaha FGA/F8C orig. 68T-11325-00

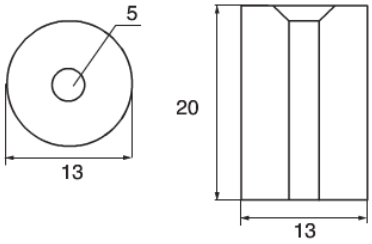

Codice	modello
65.YA054	Yamaha 40Q/40X orig. 676-45251-00

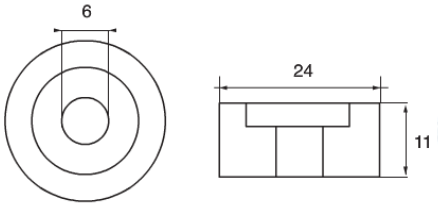

Codice	modello
65.YA055	Yamaha orig. 67F-11325-00

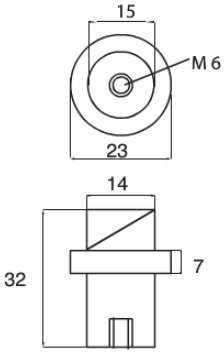

Codice	modello
65.YA056	Yamaha orig. 63P-11325-11

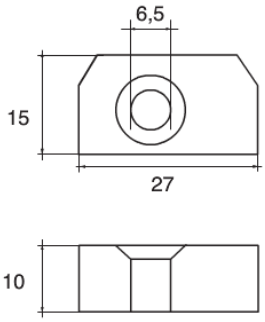

Codice	modello
65.YA057	Yamaha orig. 63P-11325-11

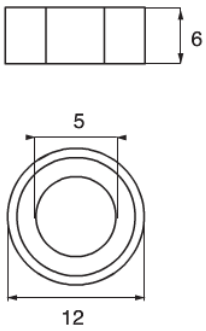

Codice	modello
65.YA058	Yamaha 40Q/40X orig. 676-11325-00

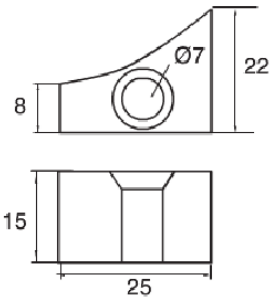

Codice	modello
65.YA059	Yamaha orig. 63P-11325-01

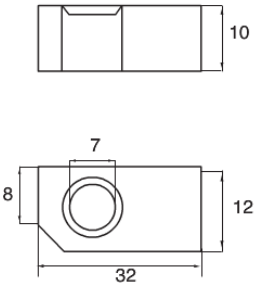

YAMAHA-MARINER engines

Codice	modello
65.YA060	Yamaha 250A orig. 61A-11325-00

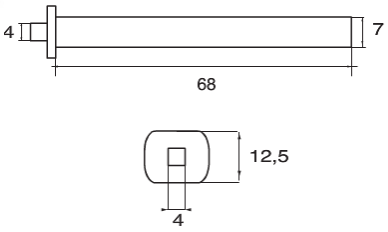

Codice	modello
65.YA061	Yamaha orig. 663-45251-00

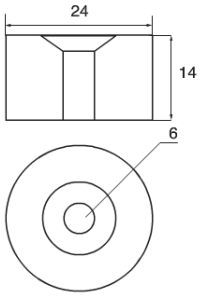

Codice	modello
65.YA062	Yamaha orig. 6U4-45373-00

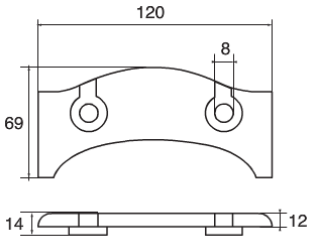

Codice	modello
65.YA063	Yamaha orig. 6U4-45251-00

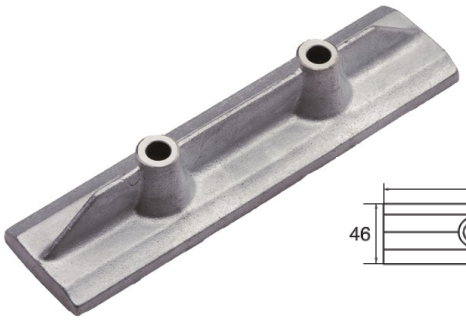

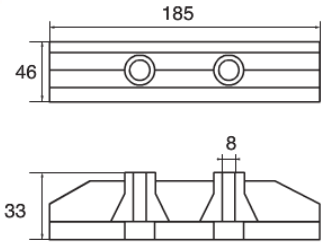

TOHATSU engines

Codice	modello
65.TH001	F-TO-5 HP 2.5/8

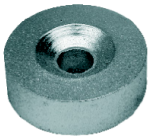

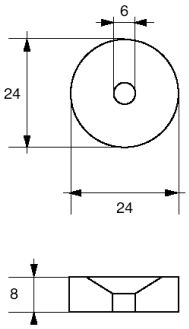

Codice	modello
65.TH002	F-TO-4 MEGA

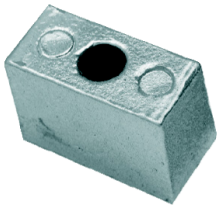

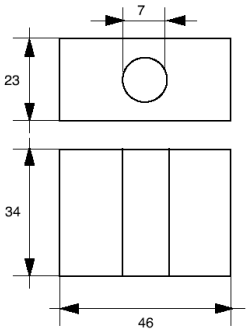

Codice	modello
65.TH003	F-TO-1 HP 25-40 MAXI/CORSA

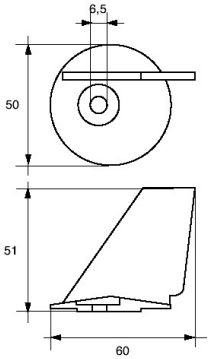

Codice	modello
65.TH004	F-TO-2 HP 25-50 MEGA

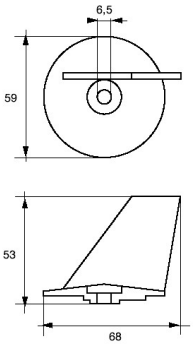

Per motori *TOHATSU*

Codice	modello	
65.TH005	F-TO-3	HP 60/140 XF 70

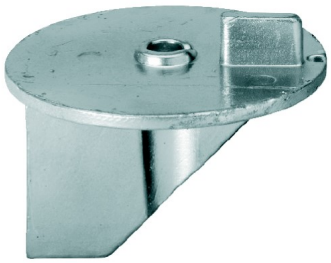

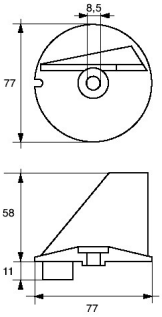

Codice	modello	
65.TH006	F-TO-6	HP 40-140

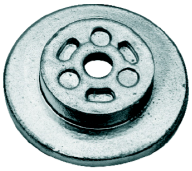

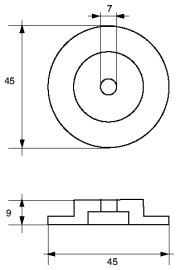

Per motori *SUZUKI*

Codice	modello	
65.TH007	F-TO-7	HP 40/140 MEGA

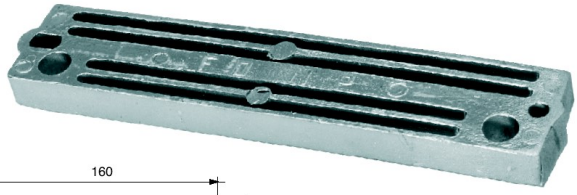

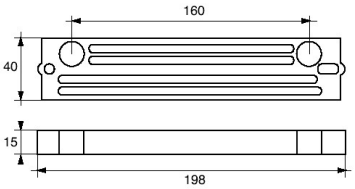

Codice	modello	
65.SU001	FM-6/S	HP 20/30

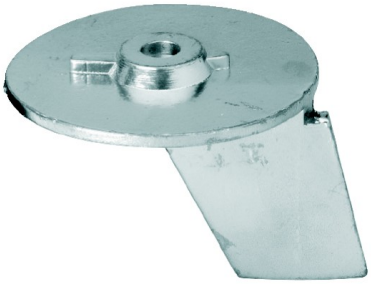

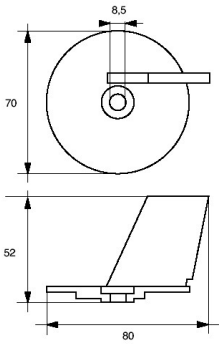

Codice	modello	
65.SU002	FM-9/S	HP 55-65

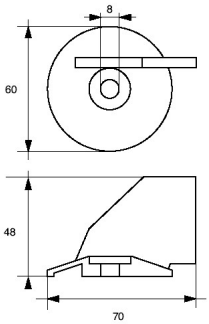

Codice	modello	
65.SU003	FM-10/S	HP 40/115

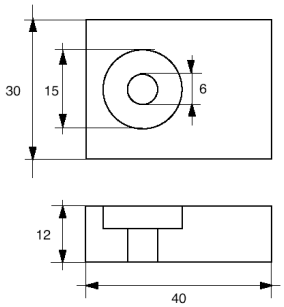

Codice	modello	
65.SU004	FD-22	HP 4-5 4 TEMPI

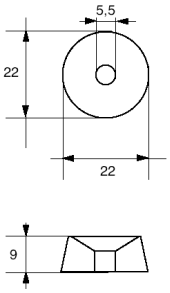

Codice	modello	
65.SU005	FM-11/S	HP 2/8

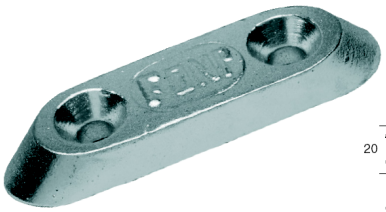

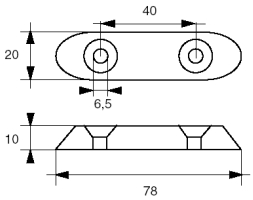

SUZUKI engines

Codice	modello	
65.SU006	FM-23/S	HP 40-50-75-85

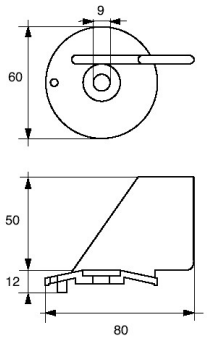

Codice	modello	
65.SU007	FM-24/S	HP 115

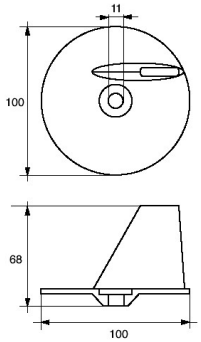

Codice	modello	
65.SU008	FM-30/S	HP 5

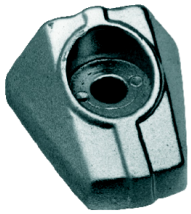

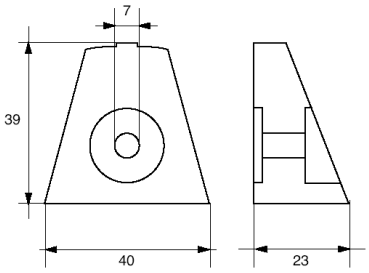

Codice	modello	
65.SU009	FM-31/S	HP 9.9-15

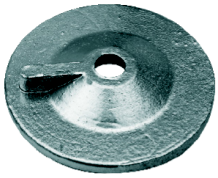

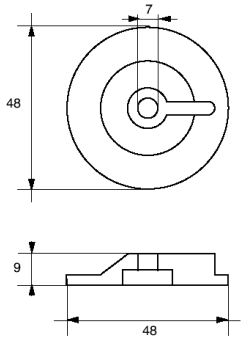

Codice	modello	
65.SU010	FM-12/S	HP 70-90-115-140

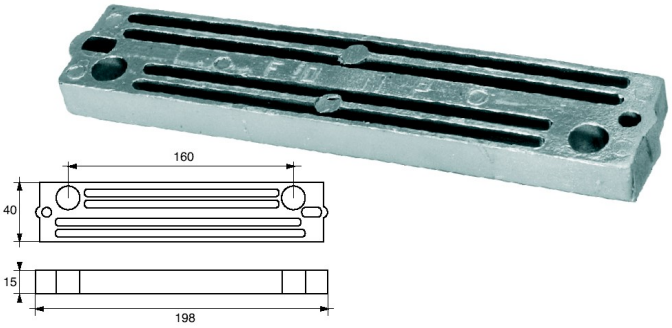

Codice	modello	
65.SU011	FM-13/S	HP 70-90-115-140

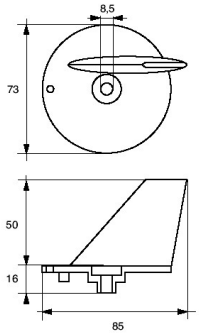

Codice	modello	
65.SU012	FM-32/S	HP 2.2-4
65.SU012A	FM-34/S	HP 9.9-15 4 TEMPI

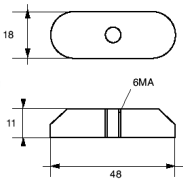

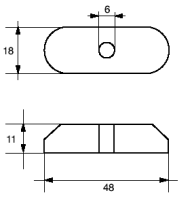

Codice	modello	
65.SU013	FM-33/S	HP 90/115 serie DF 115-140

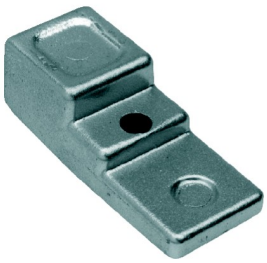

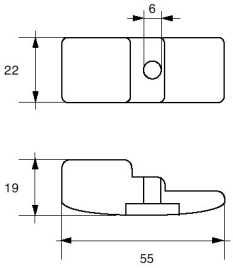

SUZUKI engines

Codice	modello
65.SU015	Hp 50-70 4T

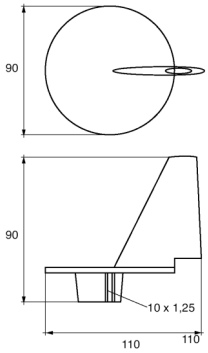

Codice	modello
65.SU004A	Hp 4-6 Hp140-250
65.SU014	Motori F.B orig. 41810-87D00

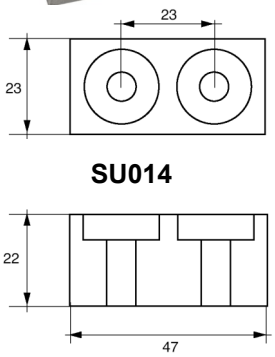

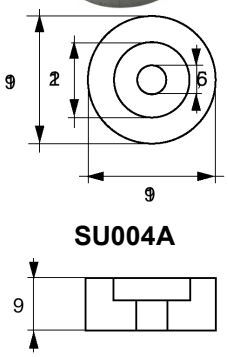

HONDA engines

Codice	modello	
65.HN001	FH-1	HP 8-15-20 con viti inox

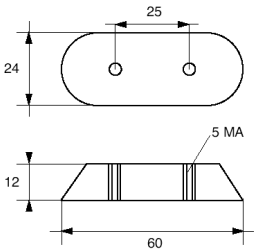

Codice	modello	
65.HN002	FD-24	HP 8

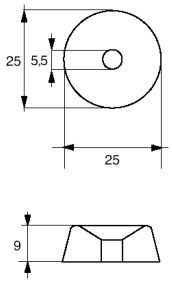

Codice	modello		A	B	C	D
65.HN003	FH-2	HP 40-50	35	16	125	150
65.HN004	FH-3	HP 75/130	50	16	202	225

Codice	modello		A	B	C
65.HN005	FH-4	HP 75/130	28	22	77
65.HN008	FH-7	HP 75/130-225	36	17	71

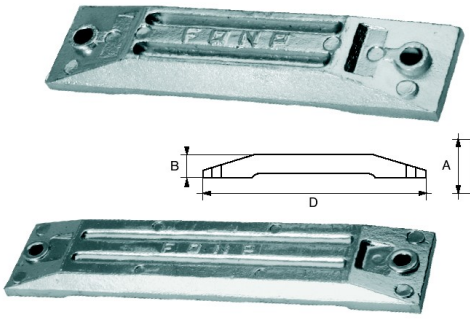

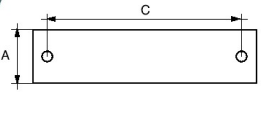

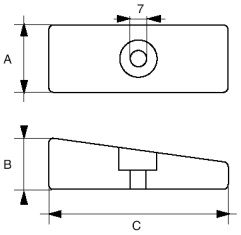

Codice	modello	
65.HN006	FH-5	HP 25-40-50

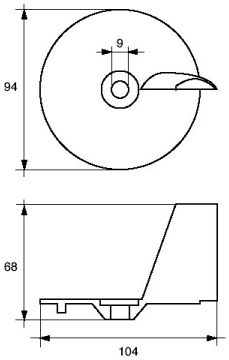

Codice	modello	
65.HN007	FH-6	HP 10-50

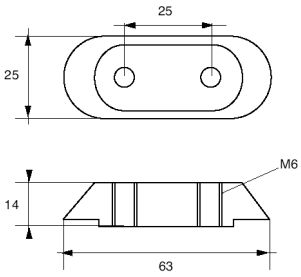

HONDA engines

Codice	modello	
65.HN009	FH-9	HP 8-10-15

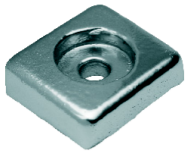

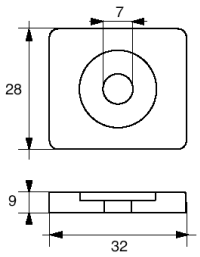

Codice	modello	
65.HN010	FH-10	HP 75-90-115-130

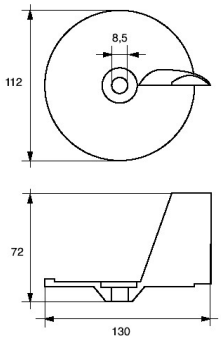

YANMAR engines

Codice	modello	A	B	C
65.NR091	R-34	30	55	8MA
65.NR092	R-35	20	46	8MA
65.NR093	R-36	20	35	8MA

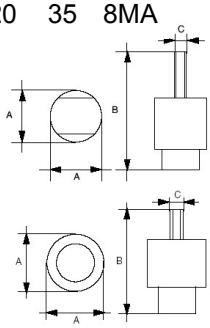

Codice	modello	
65.YN004	F-ZYM-3	D27 - D36 Series

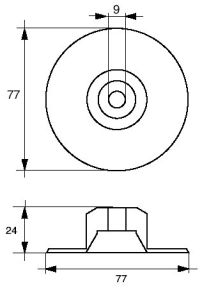

Original code 196630-02670

Codice	modello	
65.YN005	F-D-50	HP 70/85

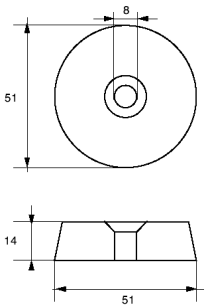

Codice	modello
65.YN006	F-ZYM-5

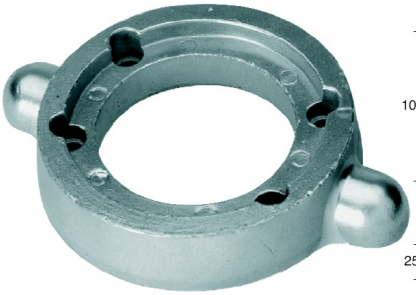

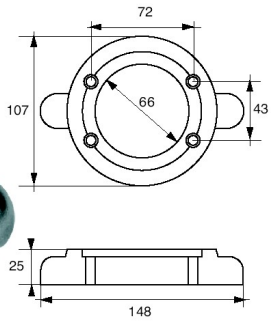

Original code 196420-02652

Codice	modello
65.YN007	Per saildrive SD20 /30 /31 /40 /50

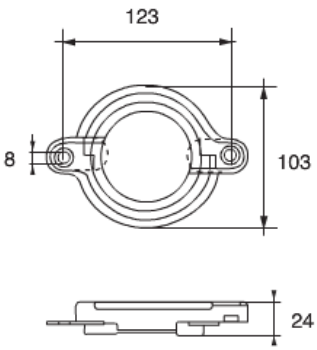

Original code 196440-02660

Codice	modello	
65.YN008	Yanmar Sterndrive ZT350-ZT370	ZN
65.YN008AL	Yanmar Sterndrive ZT350-ZT370	AL

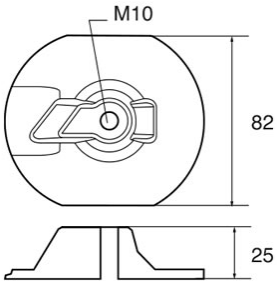

Original code 196350-02550

YANMAR engines

Codice	modello
65.YN009	Yanmar Sterndrive ZT350-ZT370 ZN
65.YN009AL	Yanmar Sterndrive ZT350-ZT370 AL

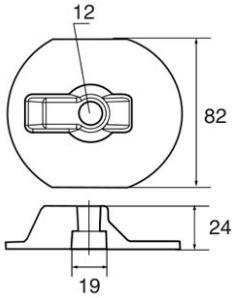

Original code 196350-02570

Codice	modello
65.YN010	Yanmar Sterndrive ZT350-ZT370 ZN
65.YN010AL	Yanmar Sterndrive ZT350-ZT370 AL

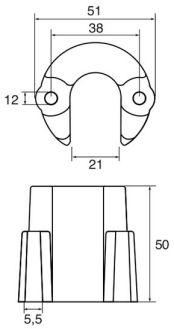

Original code 196350-07360

Codice	modello
65.YN011	Yanmar Sterndrive ZT350-ZT370 ZN
65.YN011AL	Yanmar Sterndrive ZT350-ZT370 AL

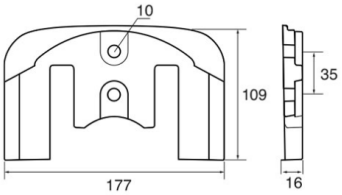

Original code 196350-02350

Codice	modello
65.YN012	Yanmar Sterndrive ZT350-ZT370 ZN
65.YN012AL	Yanmar Sterndrive ZT350-ZT370 AL

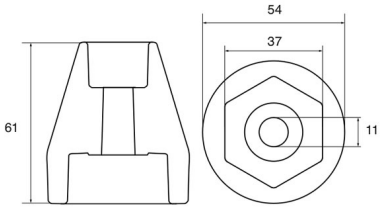

Original code 196350-09910

Codice	modello
65.YNKITALSTD	Yanmar Sterndrive ZT350-ZT370 AL

Kit composto da:

YN008AL n.1
YN009AL n.1
YN010AL n.2
YN011AL n.1
YN012AL n.1

Original code 196350-02350

SELVA engines

Codice	modello
65.SE002	FG-9
65.SE001	FG-9/C

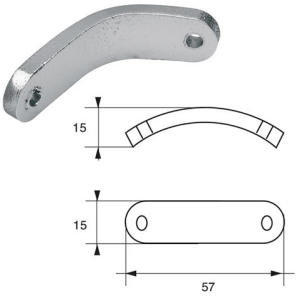

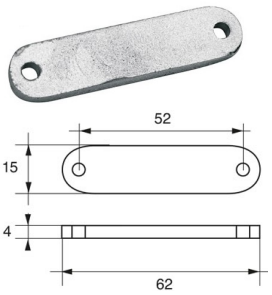

Codice	modello
65.SE003	F-SE-1

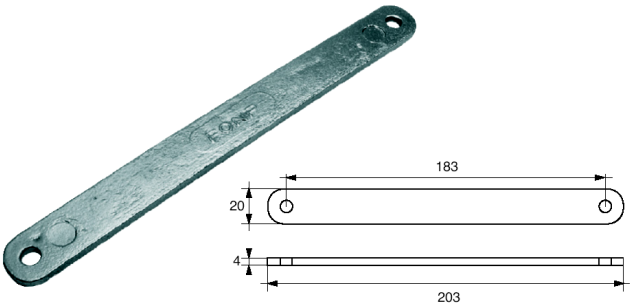

Codice	modello
65.SE004	F-SE-2

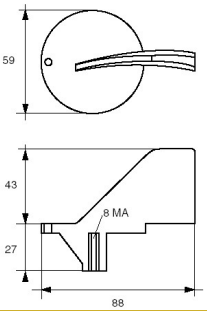

SELVA engines

Codice	modello
65.SE005	F-SE-3 HP 6/15

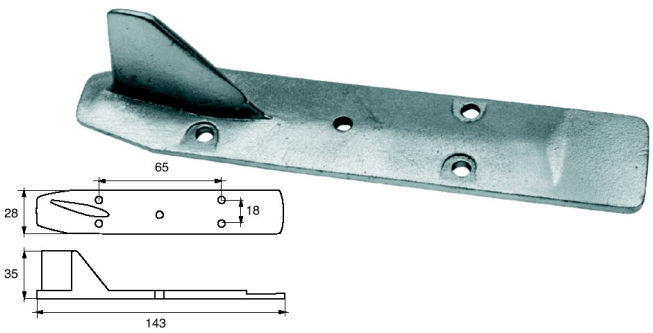

Codice	modello
65.SE006	F-SE-4 HP 25-40

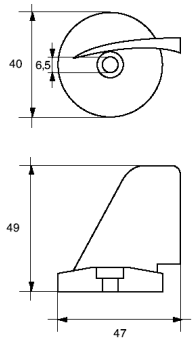

Codice	modello	A	B	C
65.SE007	F-SE-5 serie 405-700	75	55	17
65.SE012	F-SE-5S serie 100 HP	88	53	11

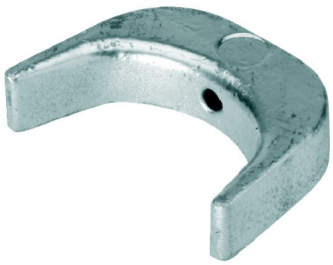

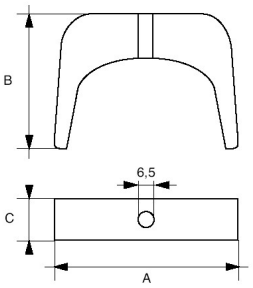

Codice	modello
65.SE008	F-SE-6 HP 40/100 4 TEMPI

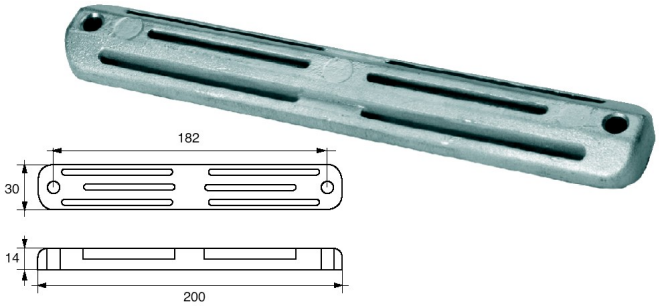

Codice	modello
65.SE009	F-SE-7 HP 40

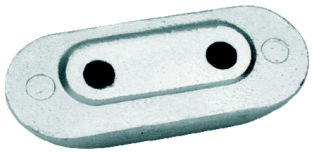

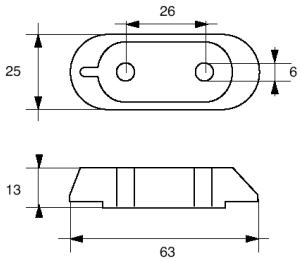

Codice	modello
65.SE010	F-SE-8 HP 40

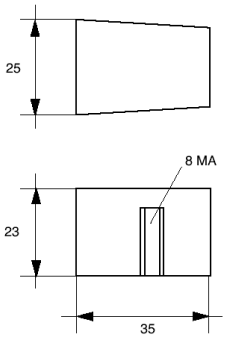

Codice	modello
65.SE011	F-SE-9 HP 40

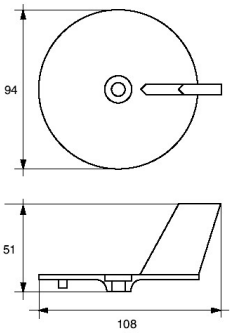

Codice	modello	A	B	C
65.SE013	F-SE-10 HP 8-15	60	40	12

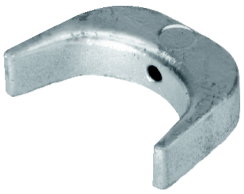

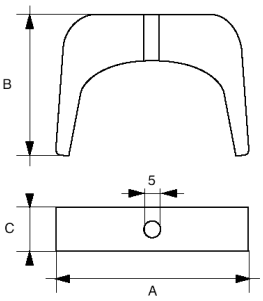

CASTOLDI idrojet

Codice	modello
65.JC001	F-J 90

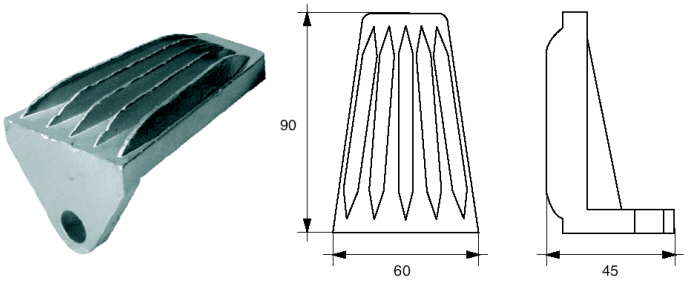

Codice	modello
65.JC002	F-J 120

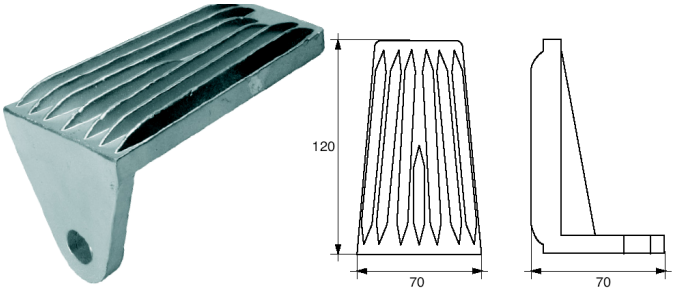

Codice	modello
65.JC003	F-J 6 MA
65.JC004	F-J 10 MA

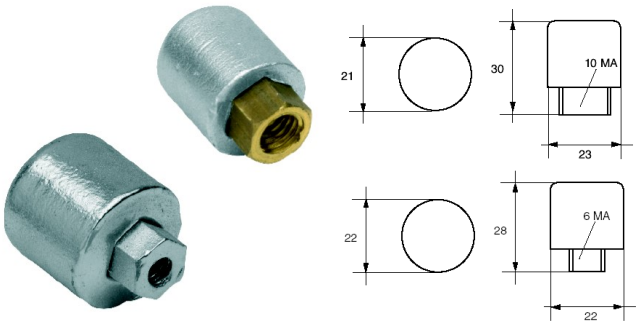

Codice	modello	A	B	C
65.JC005	F-J 55	57	37	8
65.JC006	F-J 80	80	50	11

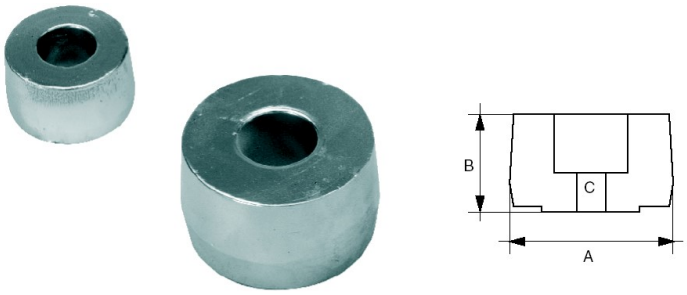

KAMEWA idrojet

Codice	modello	A	B	C	D	E
65.ZX022	FX-5/3	385	68	30	140	280
65.ZX021	FX-10/3	600	100	40	220	440

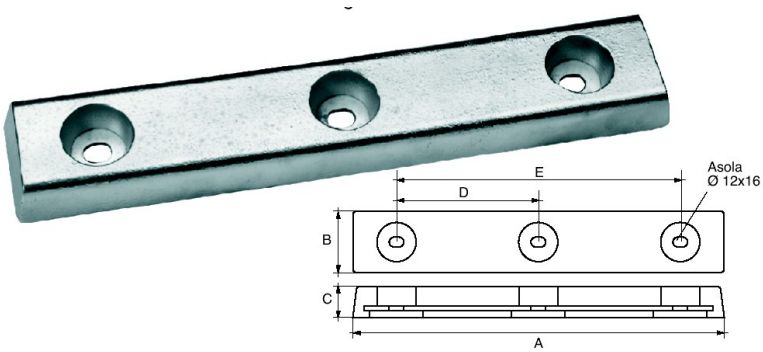

Codice
65.KA001

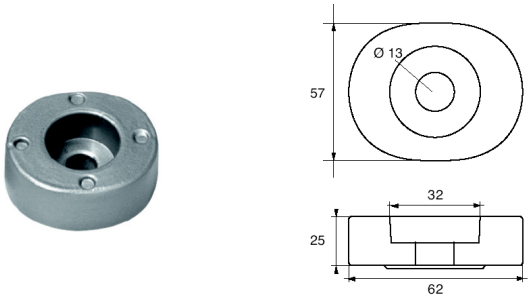

Codice
65.KA002

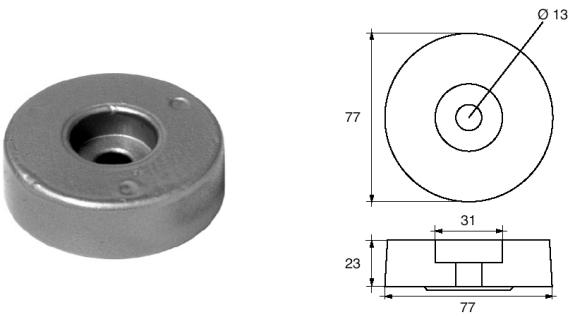

Codice
65.KA003

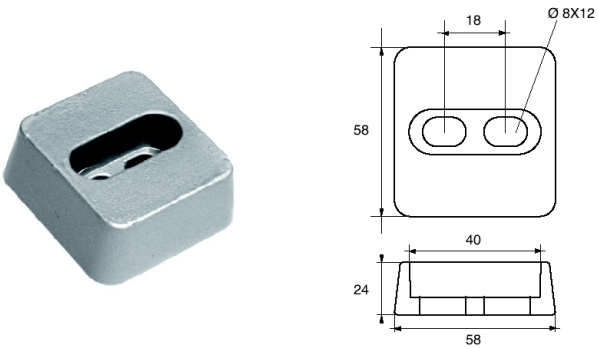

KAMEWA idrojet

Codice	A	B	C	H
65.KA004	88	172	79	25
65.KA014	60	150	80	25

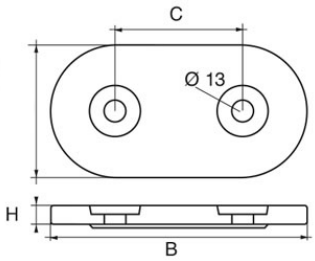

Codice	A	B	C	D
65.KA005	226	21	21	126
65.KA006	160	23	17	106

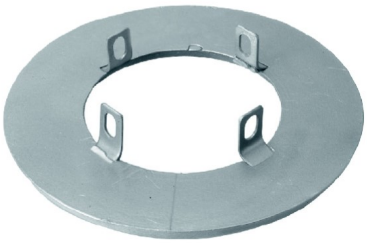

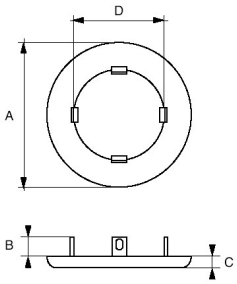

Codice	A	B	H
65.KA007	13	70	27

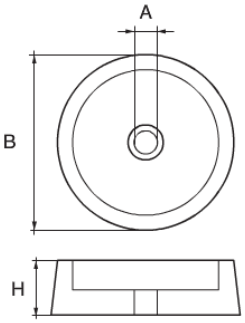

Codice	A	B	H
65.KA007A	17	80	42

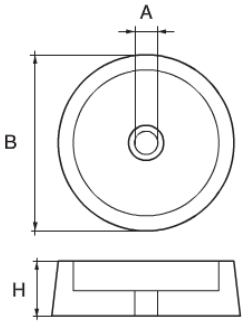

Codice	A	B	C	D
65.KA010	385	287	28	27

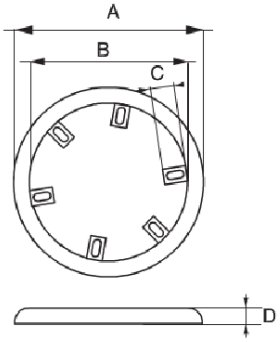

Codice	A	B	C	D
65.KA011	340	250	26	20

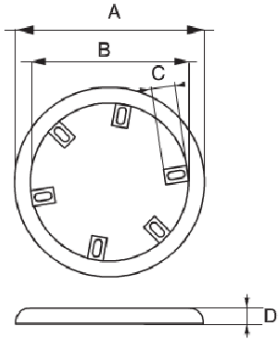

Codice	modello	A	B	H
65.KA008		50	78	45
65.KA009		60	90	48

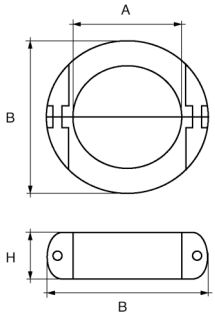

Codice
65.KA012

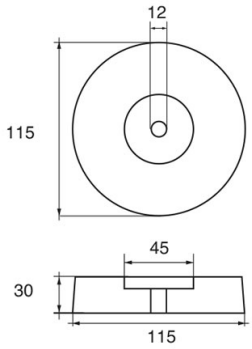

Codice	modello
65.HA001	Hamilton Jet HJ291-HJ364

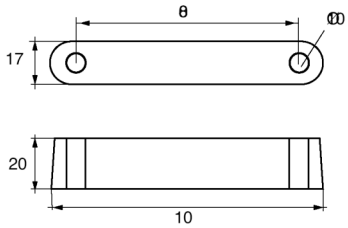

Original code 104634

Codice	modello
65.HA002	Hamilton Jet HJ274-HJ322-HJ362

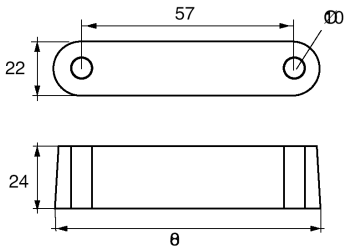

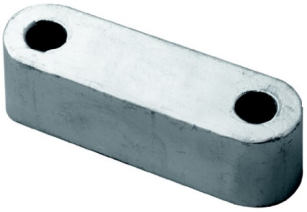

Original code 103359

Codice	modello
65.HA003	Hamilton Jet HJ291-HJ362

Original code 105447

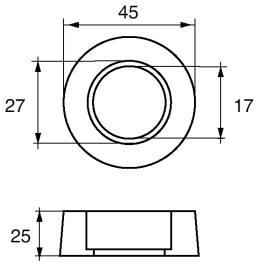

Codice	modello
65.HA004	Hamilton Jet HJ273/274/291 HJ321/322/362/363 HJ402/422

Original code 102185

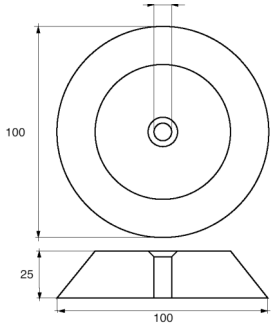

Codice	modello
65.HA005	Hamilton Jet HJ274/292 HJ322/362 HM422

Original code 111059

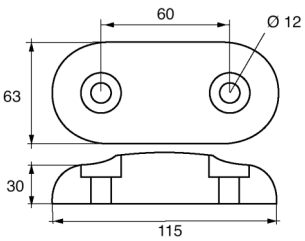

Codice	A	B	modello
65.HA006	33	75	Hamilton Jet HJ274 HJ322/362
65.HA006B	40	90	Hamilton Jet HJ363/391

Original code 111593
111644

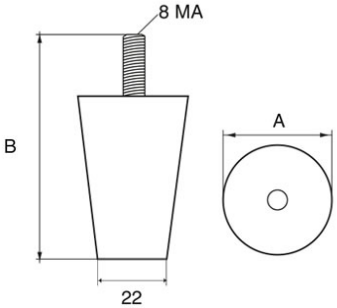

Codice	modello
65.HA007	Hamilton Jet HJ362/363/391/402 HM422

Original code 103862

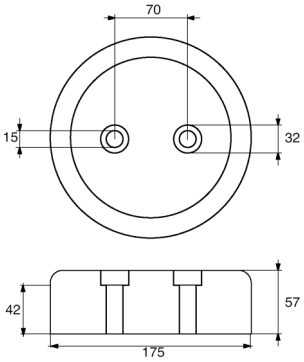

Codice	modello
65.HA008	Hamilton Jet HM461

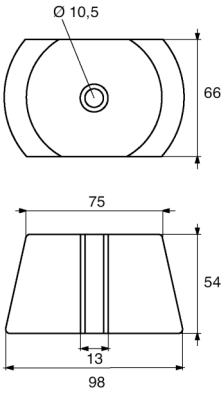

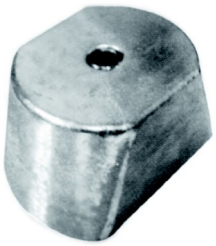

Original code 107890

HAMILTON *idrojet*

Codice	modello
65.HA009	Hamilton Jet HJ274/292/362

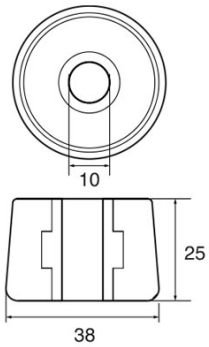

Original code 112657

Codice	modello
65.HA010	Hamilton Jet HM571

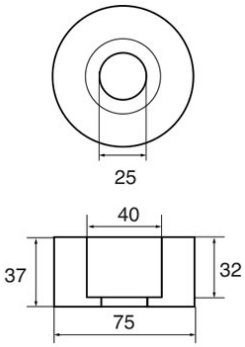

Original code 107360

Codice	modello
65.HA011	Hamilton Jet HJ213/24

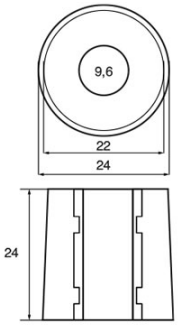

Original code 108582

Codice	modello
65.HA012	

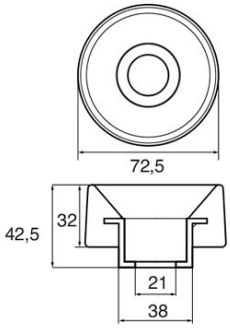

Original code 105764

Codice
65.LB003

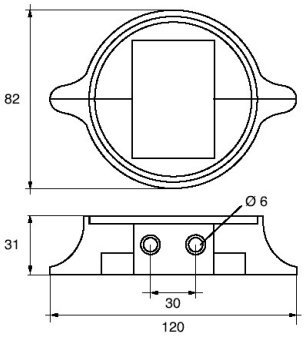

LOMBARDINI engines

Codice
65.LB004

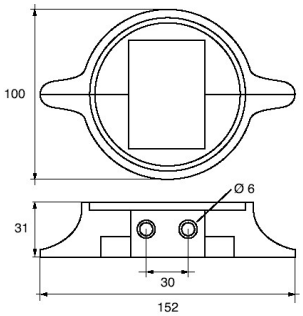

LOMBARDINI engines

Codice
65.IS001

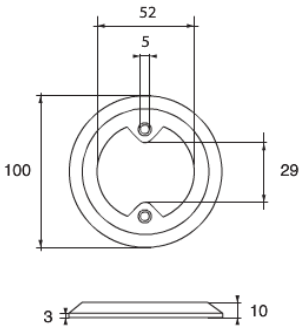

ISOTERM

Codice
65.DS108A

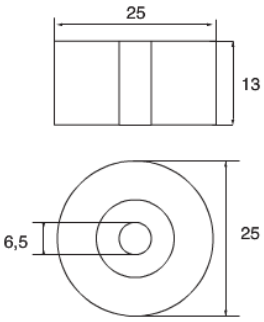

ACQUASCOOTER SEADOO

ZF-MPM drives

Codice	modello
65.ZF001	F-MP-1

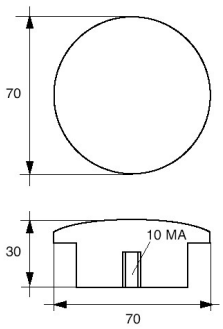

Codice	modello
65.ZF002	F-MP-2

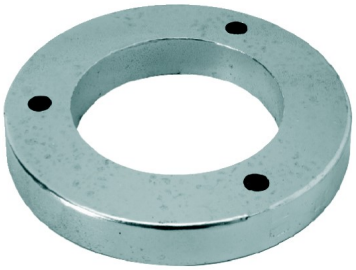

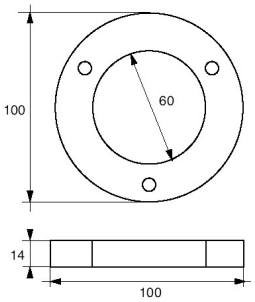

Codice	modello
65.ZF003	F-MP-3

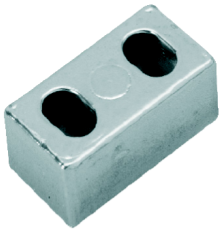

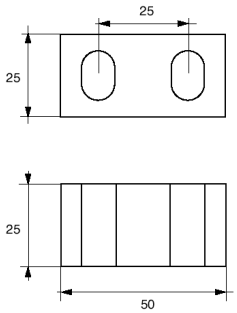

Codice	modello
65.ZF004	F-MP-4

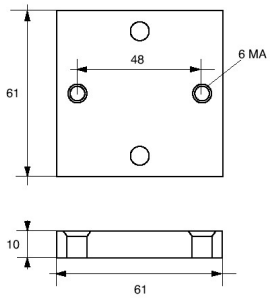

Codice	modello
65.ZF005	

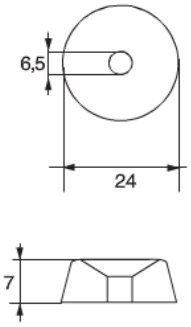

Codice	modello
65.ZF006	

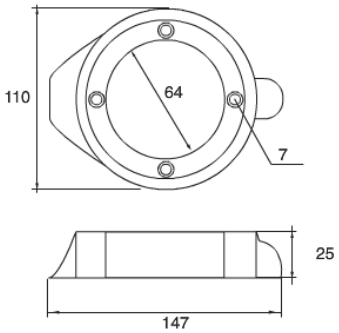

Codice	modello
65.PS115	Piastrina ZF-TRIMAX

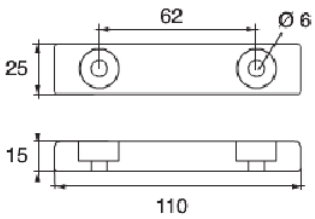

Codice	modello
65.BU001	F-V.P./B

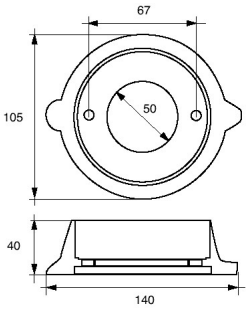

BUKH engines

ANODI per circuiti di raffreddamento motori
(Anodes for engine cooling systems)

misure in / dimension in mm

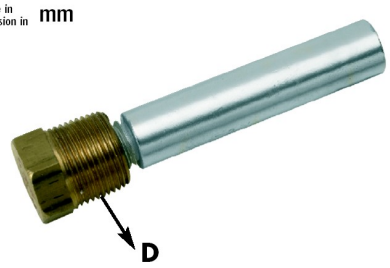

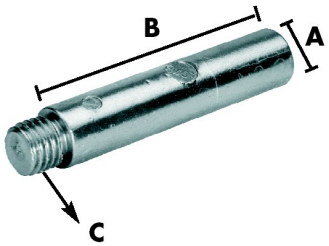

Codice	modello	A	B	C	D
65.NR030	R-11 anodo **AIFO**	14	26	d. 12	
65.NR031	R-11 completo **AIFO**	14	26	d. 12	18x1,5
65.NR032	R-22 anodo **AIFO**	20	20	d. 14	
65.NR033	R-22 completo **AIFO**	20	20	d. 14	28x1,5
65.NR034	R-33 anodo **AIFO**	9	23	d. 4,5	
65.NR035	R-33 completo **AIFO**	9	23	d. 4,5	12x1,5
65.NR036	R-44 anodo **AIFO**	10	18	d. 7	
65.NR037	R-44 completo **AIFO**	10	18	d. 7	12x1,5
65.NR038	R-31 anodo **AIFO**	7	20	d. 5	
65.NR039	R-31 completo **AIFO**	7	20	d. 5	10x1,25
65.NR076	R-18BIS anodo **AIFO**	14	26	d. 10	
65.NR077	R-18BIS completo **AIFO**	14	26	d. 10	18x1,5
65.NR222	Anodo **ALFA LAVAL**	29	15	12x1,75	
65.NR226D	Anodo **ALFA LAVAL**	24	30	12x1,75	
65.NR175	anodo **ASTRA**	18	60		
65.NR175B	anodo **ASTRA**	16	25		
65.NR175C	anodo **ASTRA**	16	43		
65.NR175D	anodo **ASTRA**	22	45		
65.NR175E	anodo **ASTRA**	25	30		
65.NR046	R-15 anodo **BMW**	12	50	3/8"W	
65.NR047	R-15 completo **BMW**	12	50	3/8"W	3/8"GAS
65.NR104	R-50 comp.**BOUDOUIN**	18	70	d. 10	24x1,5
65.NR106	R-51 anodo **BOUDOUIN**	20	55	8MA	
65.NR107	R-51 comp. **BOUDOUIN**	20	55	8MA	24x1,5
65.NR064	R-16 anodo **BUKH**	12	35	5MA	
65.NR064C	R-16 anodo **BUKH**	12	35	5MA	3/8"GAS
65.NR048	R-17 anodo **CAT**	14	26	d.12	
65.NR172	R-25corto anodo **CAT**	10	38	1/4"W	
65.NR172C	R-25corto completo **CAT**	10	38	1/4"W	1/4"NPT
65.NR050	R-25 anodo **CAT**	10	55	1/4"W	
65.NR051	R-25 completo **CAT**	10	55	1/4"W	1/4"NPT
65.NR052	R-25BIS anodo **CAT**	32	54	3/4"W	
65.NR052C	R-25BIS completo **CAT**	32	54	3/4"W	1"1/4GAS
65.NR053	R-26 completo **CAT**	22	20	5/8UNF	3/4"NPT
65.NR054	R-26 anodo **CAT**	22	20	5/8UNF	
65.NR056	R-27 anodo **CAT**	16	76	3/8"W	
65.NR057	R-27 completo **CAT**	16	76	3/8"W	1/2NPT

Codice	modello	A	B	C	D
65.NR058	R-27BIS anodo **CAT**	12	41	3/8"W	
65.NR059	R-27BIS completo **CAT**	12	41	3/8"W	3/8NPT
65.NR060	R-28 anodo **CAT**	16	63	3/8"W	
65.NR061	R-28 completo **CAT**	16	63	3/8"W	1/2"NPT
65.NR062	R-30 anodo **CAT**	14	33	5/16"W	
65.NR063	R-32 anodo **CAT**	12	38	7/16	
65.NR190	R-32 completo **CAT**	12	38	7/16	3/8"NPT
65.NR187	R-90 anodo **CAT**	12	30	3/8"W	
65.NR188	R-90 completo **CAT**	12	30	3/8"W	3/8"NPT
65.NR200	R-92 anodo **CAT**	16	42	7/16	
65.NR201	R-92 completo **CAT**	16	42	7/16	1/2"NPT
65.NR250	R-95 anodo **CAT**	8	35	1/4"W	
65.NR381	R-95 completo **CAT**	8	35	1/4"W	7/16"UNF
65.NR226	Anodo **CONDARIA**	29	30	12x1,75	
65.NR226C	Anodo **CONDARIA** completo	29	15	12x1,75	
65.NR014	R-5 anodo **CUMMINS**	18	65	16MB	
65.NR016	R-6 anodo **CUMMINS**	16	45	3/8"W	
65.NR016C	R-6C anodo **CUMMINS**	16	30	3/8"W	
65.NR017	R-6 completo **CUMMINS**	16	45	3/8"W	1/2"NPT
65.NR018	R-12 anodo **CUMMINS**	10	20	6MA	
65.NR019	R-12 completo **CUMMINS**	10	20	6MA	3/8"GAS
65.NR020	R-14 anodo **CUMMINS**	16	50	d. 15,5	
65.NR021	R-14 completo **CUMMINS**	16	50	d. 15,5	1/2"NPT
65.NR072	R-24BIS anodo **FORD**	13	32	d. 9	
65.NR070	R-24 anodo **FORD**	10	18	d. 8,5	
65.NR071	R-24 completo **FORD**	10	18	d. 8,5	1/4"NPT
65.NR148	completo **FRIGOMAR**	14	40	d. 6	1/2"GAS
65.NR132	completo **FRIGOMAR**	20	40	12MA	3/4"GAS
65.NR173	completo **FRIGOMAR**	25	41	d. 20	1"GAS
65.NR006	R-3 anodo **G.M**	16	54	7/16"W	
65.NR007	R-3 completo **G.M**	16	54	7/16"W	1/2"NPT
65.NR008	R-4 anodo **G.M**	19	86	5/8"W	
65.NR009	R-4 completo **G.M**	19	86	5/8"W	3/4"NPT
65.NR010	R-20 anodo **G.M**	19	54	5/8"W	
65.NR011	R-20 completo **G.M**	19	54	5/8"W	3/4"NPT
65.NR012	R-21 anodo **G.M**	13	40	3/8"W	
65.NR012C	R-21 completo **G.M**	13	40	3/8"W	3/8"GAS

ANODI per circuiti di raffreddamento motori
(Anodes for engine cooling systems)

misure in / dimension in mm

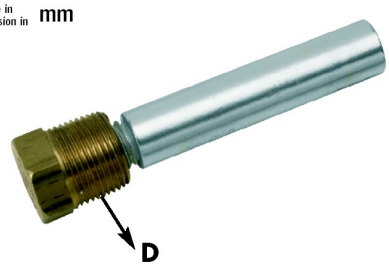

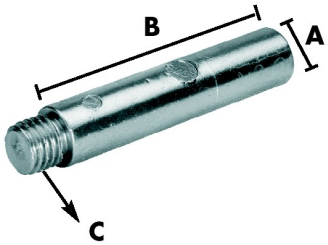

Codice	modello	A	B	C	D
65.NR125	anodo **GRASSO**	18	30	12MA	
65.NR126	completo **GRASSO**	18	30	12MA	1/2"GAS
65.NR127	anodo **GRASSO**	20	40	16MA	
65.NR128	completo **GRASSO**	20	40	16MA	1"GAS
65.NR215	R-23BIS anodo **ISOTTA F.**	14	40	8MA	
65.NR216	R23BIS completo **ISOTTA F.**	14	40	8MA	18x1,5
65.NR068	R-23 anodo **ISOTTA F.**	20	33	18x1,5	
65.NR069	R-23 completo **ISOTTA F.**	20	33	18x1,5	24x1,5
65.NR088	R-11BIS completo **HPH**	14	26	d.12	1/2"NPT
65.NR227A	Anodo **KOLHER**	16	40	7/16"UNF	
65.NR227	Anodo **KOLHER** completo	16	40	7/16"UNF	1/2"NPT
65.NR096	R-41 anodo **LOMBARDINI**	21	15	d. 20,3	
65.NR193	R-61 completo **LOMBARDINI**	10	32	d. 10	1/4"NPT
65.NR194	R-61 anodo **LOMBARDINI**	10	32	d. 10	
65.NR074	R-18 anodo **NANNI Diesel**	10	17	d. 8	
65.NR075	R-18 completo **NANNI Diesel**	10	17	d. 8	16x1,5
65.NR078	R-19 anodo **NANNI Diesel**	25	25	d. 22	
65.NR079	R-19 completo **NANNI Diesel**	25	25	d. 22	30x1,5
65.NR001	R-01 anodo **ONAN**	10	30	d. 8	
65.NR002	R-01 completo **ONAN**	10	30	d. 8	3/8"NPT
65.NR003	R-1 anodo **ONAN**	13	26	d. 9,5	
65.NR004	R-1 completo **ONAN**				
65.NR005	R-2 anodo **ONAN**	11	31	8MA	
65.NR108	R-2 completo **ONAN**	11	31	8MA	3/8"NPT
65.NR213	anodo **ONDA**	29	65	12MA	
65.NR213A	anodo **ONDA**	18	45	12MA	
65.NR213B	anodo **ONDA**	23	45	12MA	
65.NR066	R-9 anodo **RENAULT**	14	20	d.12	
65.NR067	R-9 completo **RENAULT**	14	20	d.12	18x1,5
65.NR247	Anodo **REINTJES**	12	80		3/8"GAS
65.NR157	R-55 anodo **RK**	12	32	3/8"W	
65.NR158	R-56 completo **RK**	16	52	7/16	1/2"NPT
65.NR159	R-57 completo **RK**	10	28	d. 10	1/4"NPT

Codice	modello	A	B	C	D
65.NR090	R-29 anodo **RUGGERINI**	20	23		
65.NR102	R-42 anodo **SCANIA**	16	45	12x1	
65.NR102C	R-42 completo **SCANIA**	16	45	12x1	1/2"GAS
65.NR202	R-42BIS anodo **SCANIA**	16	45	6MA	
65.NR202C	R-42BIS completo **SCANIA**	16	45	6MA	1/2"GAS
65.NR204S	R-13/S anodo **STEYER**	14	30	8MA	
65.NR022	R-7 anodo **VOLVO P.**	16	40	7/16"W	
65.NR024	R-7BIS anodo **VOLVO P.**	16	30	7/16"W	
65.NR026	R-8 anodo **VOLVO P.**	16	13	5/16"W	
65.NR028	R-10 anodo **VOLVO P.**	25	44	3/8"W	
65.NR027	R-10 anodo **VOLVO P.**	25	44	3/8"W	1"GAS
65.NR040	R-13 anodo **VM**	14	40	8MA	
65.NR041	R-13 completo **VM**	14	40	8MA	18x1,5
65.NR042	R-13BIS anodo **VM**	14	20	8MA	
65.NR043	R-13BIS completo **VM**	14	20	8MA	18x1,5
65.NR044	R-37 anodo **VM**	14	20	10MA	
65.NR228	Anodo **WESTERBEKE**	11	55	8MA	
65.NR228C	Anodo comp. **WESTERBEKE**	11	55	8MA	1/4"NPT
65.NR091	R-34 anodo **YANMAR**	30	40	8MA	
65.NR092	R-35 anodo **YANMAR**	20	30	8MA	
65.NR093	R-36 anodo **YANMAR**	20	20	8MA	
65.NR176	R-80 anodo **YANMAR**	16	52	7/16	
65.NR177	R-80 completo **YANMAR**	16	52	7/16	1/2"NPT
65.NR178	R-81 anodo **YANMAR**	12	31	3/8"W	
65.NR179	R-81 completo **YANMAR**	12	31	3/8"W	3/8"NPT
65.NR189	R-82 anodo **YANMAR**	40	40	10MA	
65.NR219	R-84 completo **YANMAR**	15	20	8MA	18x1,5
65.NR219A	R-84 anodo **YANMAR**	15	20	8MA	
65.NR205	R-85 anodo **YANMAR**	18	30	8MA	
65.NR206	R-86 anodo **YANMAR**	18	20	8MA	
65.NR098	R-39 completo **ZF**	12	25	d. 12	3/8"NPT
65.NR101	R-49 anodo **ZF**	10	20	d. 8,5	
65.NR100	R-49 completo **ZF**	10	20	d. 8,5	1/4"NPT

ARNESON drives

Codice	modello	A	B	C	D
65.NC034	FD-3/A **zinco**	15	33	90	155
65.NC034A	FD-3/A **alluminio**	15	33	90	155
65.NC035	FD-4/A **zinco**	38	45	126	190
65.NC035A	FD-4/A **alluminio**	38	45	126	190

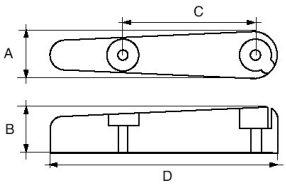

Codice	modello
65.NC072	FD-6/A **zinco**
65.NC072AL	FD-6/A **alluminio**

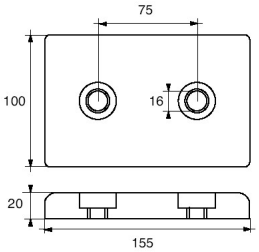

Codice	modello
65.AV022	ANULARE

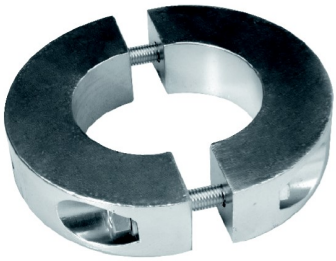

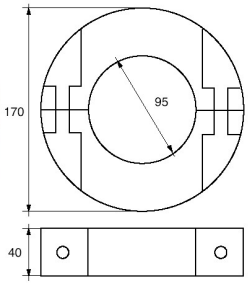

Codice	modello
65.ZX007	FX-8A **zinco** KG 8
65.AX030	FX-8A **alluminio** 2.8 kg

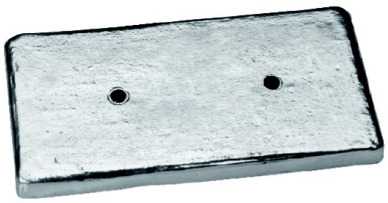

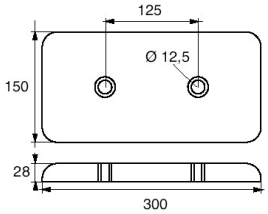

Codice	modello
65.ZX014	FX-2A KG 1,5

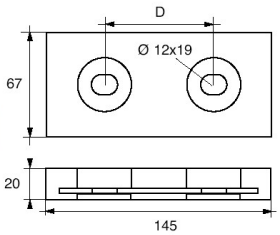

Codice	modello
65.NC072B	Motori 2008 **zinco**
65.NC072B-AL	Motori 2008 **alluminio**

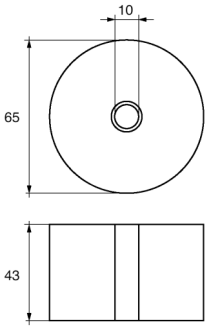

Codice	modello
65.TD001	Collare Twin Disc **zinco**
65.TDMG001	Collare Twin Disc **magnesio**

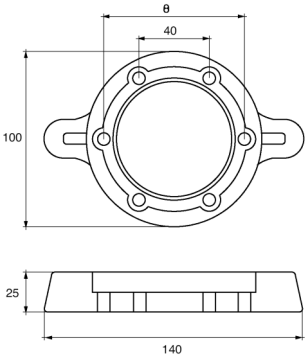

ANODI per TIMONI e FLAPS
(Anodes for flaps and rudders)

Codice	modello
65.NC016	FT-P

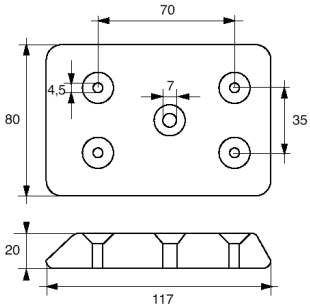

Codice	modello	A	B	C	D
65.NC017	FP-2	34	20	60	120
65.NC018	FP-2L	34	20	100	170

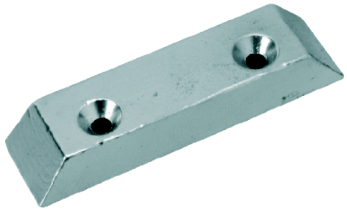

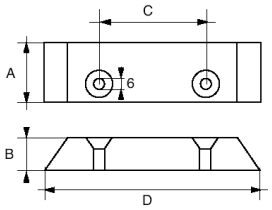

Codice	modello
65.NC019	FP-1
65.NC020	FLAPS

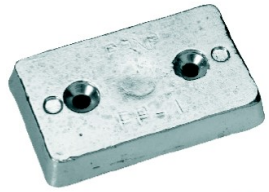

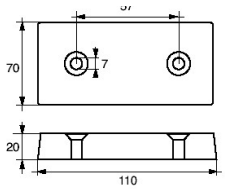

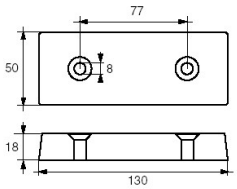

Codice	modello
65.NC052	1 kg **zinco**
65.AX010	0.45 kg **alluminio**

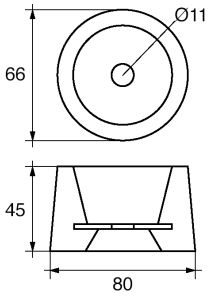

Codice	modello
65.NC021	FX-2V **zinco** 1kg
65.AX011	FX-2V **alluminio** 0.45 kg

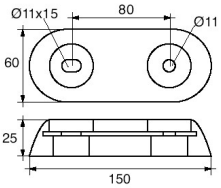

Codice	modello	A	B	C	D
65.NC022	FX-3V **zinco**	65	28	140	250
65.AX012	FX-3V **alluminio**	65	28	140	250
65.NC086	FX-4V **zinco**	70	35	200	350
65.AX013	FX-4V **alluminio**	70	35	200	350

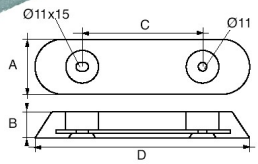

Codice	modello
65.NC031	FD-1

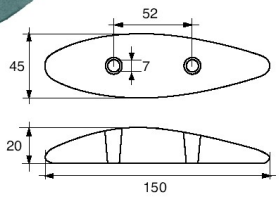

Codice	modello
65.NC032	FD-2

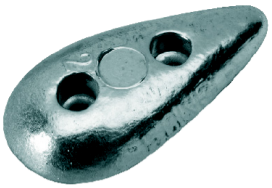

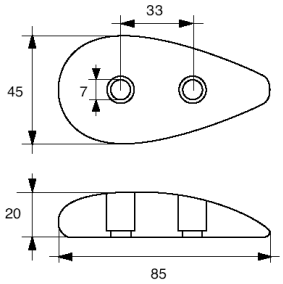

ANODI per TIMONI e FLAPS
(Anodes for flaps and rudders)

Codice	modello	A	B	C
65.NC023	FP-05 zinco	50	12	8
65.NC024	FP-05 zinco	70	17	8
65.NC024MG	FP-05 magnesio	70	22	8
65.NC025	FP-05 zinco	90	20	8
65.DSA004	FP-05 alluminio	90	25	8
65.NC025MG	FP-05 magnesio	90	35	8

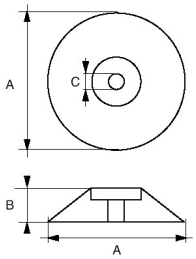

Codice	modello	A	B	C
65.NC026	FP-05 zinco	110	25	10
65.DSA005	FP-05 alluminio	110	25	10
65.MG018	FP-05 magnesio	110	25	10
65.NC027	FP-05 zinco	125	22	10
65.NC028	FP-05 zinco	140	26	12
65.DSA010	FP-05 alluminio	140	29	12
65.NC029	FP-05 zinco	190	29	13
65.NC063	FP-05 zinco	230	34	13
65.DSA023	FP-05 alluminio	230	34	13

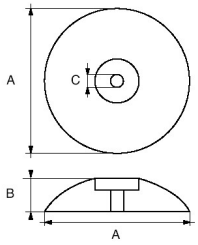

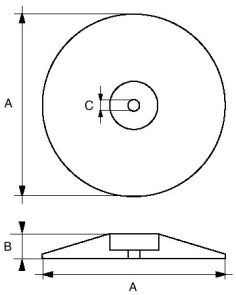

Codice	modello
65.NC037	FT-A

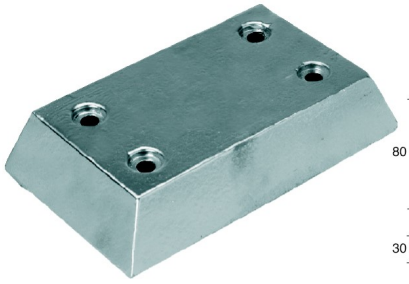

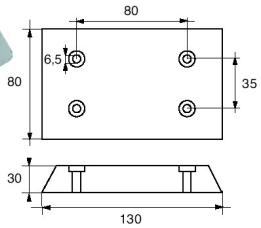

Codice	modello	A	B	C	D
65.NC058	Piastra	50	10	50	100
65.NC059	Piastra	50	18	50	100

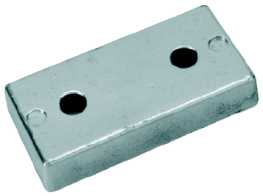

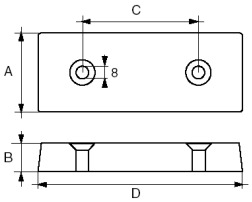

Codice	modello
65.NC061	FD-5

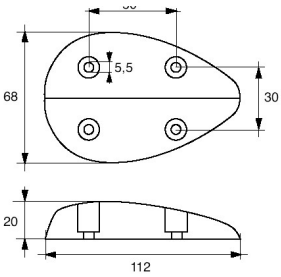

Codice	modello
65.NC033	FT-G

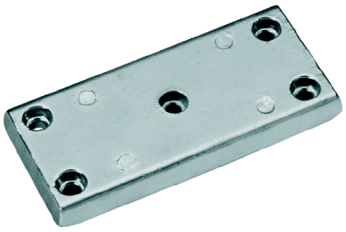

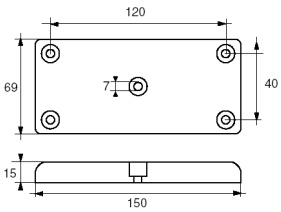

ANODI per TIMONI e FLAPS
(Anodes for flaps and rudders)

Codice	modello
65.NC080	Zinco Kg 1
65.AX080	Alluminio Kg 0,45

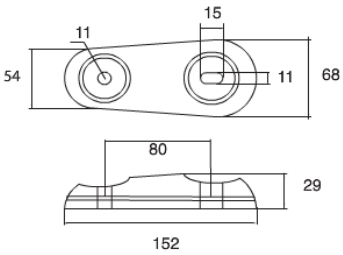

Codice	modello
65.NC081	Zinco Kg 2,45
65.AX081	Alluminio Kg 1

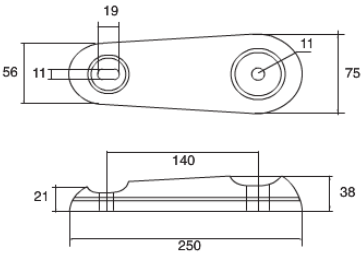

Codice	Modello	Dimensioni	Bulloni	Peso(KG)	Equivalente(MQ)
65.PM001	F-PM/1	155 x 51 x 13	2 x M6	0,5	1
65.PM003	F-PM/3	205 x 65 x 13	2 x M6	0,7	1,5
65.PM004	F-PM/4	300 x 80 x 13	2 x M8	1,4	3
65.PM005	F-PM/5	455 x 150 x 13	4 x M8	9	4,2

PM001

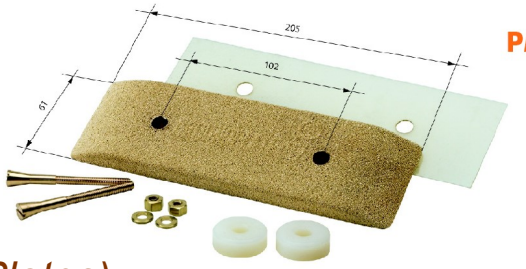

PM003

PIASTRE DI MASSA (Ground Plates)

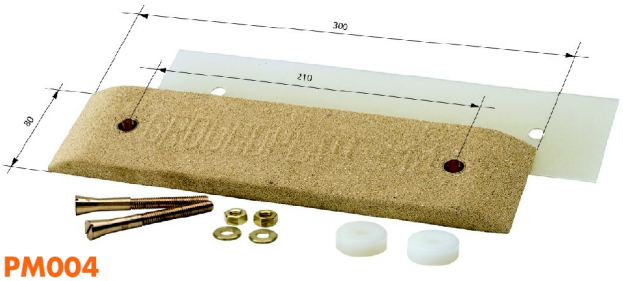

PM004

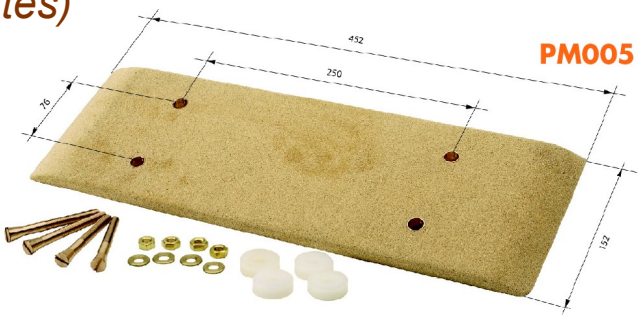

PM005

SISTEMI DI MESSA A MASSA PER ASSI PORTAELICA
(Propeller shaft grounding system)

Anelli di strisciamento argentati da diam. 30 a 150 mm
(Silver plated slip ring from d. 30 mm to d. 150 mm)

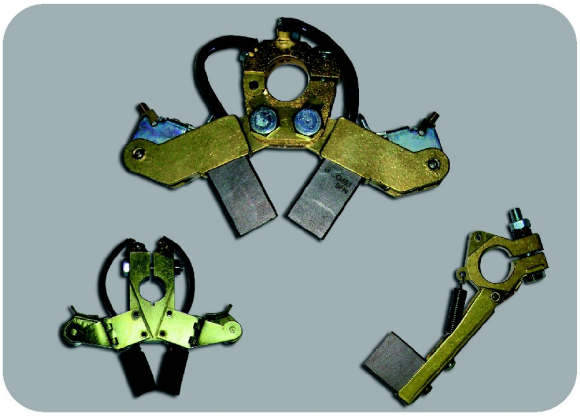

Portaspazzole completi
(Hold brushes)

ANODI per ASSI ed ELICHE
(Anodes for shafts and propellers)

Codice	modello	A	H	Filetto
65.RA001	RA-1 per asse 22-25	37	60	16x1,5
65.RA004	RA-2 per asse 30	45	75	20x1,5
65.RA007	RA-2G per asse 35	48	77	24x2
65.RA010	RA-3 per asse 40	54	92	24x2
65.RA013	RA-4 per asse 45	64	102	33x2
65.RA016	RA-5 per asse 50	75	118	36x3
65.RA019	RA-5G per asse 55	78	120	40x3
65.RA022	RA-6 per asse 60	88	135	45x3
65.RA025	BA-20 per asse 100	109	145	50x3
65.RA028	BA-30 per asse 110	160	180	64x4

Ogive coniche filettate complete di rondella inox
(Conical threaded propeller nuts with steel washer)

RADICE

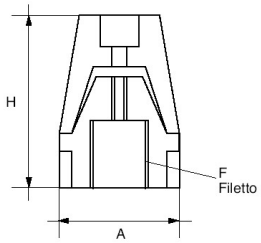

Codice	modello	A	H	Foro
65.RA037	RA-1X	37	60	12
65.RA038	RA-2X	45	75	14,5
65.RA039	RA-2GX	48	77	14,5
65.RA040	RA-3X	55	92	14,5
65.RA041	RA-4X	65	102	22
65.RA042	RA-5X	75	118	22
65.RA043	RA-5GX	78	120	22
65.RA044	RA-6X	90	135	22
65.RA045	BA-20X	109	145	30
65.RA046	BA-30X	160	180	30

Ogive coniche da filettare complete di rondella inox
(Conical “guide only” propeller nuts with steel washer)

RADICE

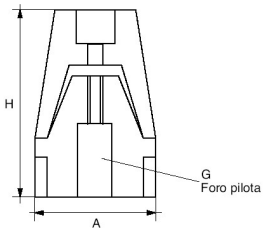

Codice	modello	A	B	C	H
65.RA002	RA-1 per asse 22-25	32	16	25	39
65.RA005	RA-2 per asse 30	44	21	32	52
65.RA008	RA-2G per asse 35	44	24	37	52
65.RA011	RA-3 per asse 40	49	27	42	65
65.RA014	RA-4 per asse 45	59	31	48	74
65.RA017	RA-5 per asse 50	73	39	57	84
65.RA020	RA-5G per asse 55	73	42	65	85
65.RA023	RA-6 per asse 60	82	46	71	95
65.RA026	BA-20 per asse 100	99	67	85	100
65.RA029	BA-30 per asse 110	160	102	130	135

Ricambio solo anodo per ogive coniche
(Conical zinc anode for replacement)

RADICE

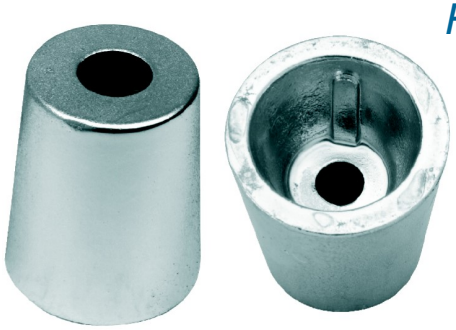

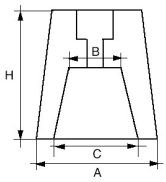

Codice	modello	A	B
65.RA003	per asse 22-25	38	17
65.RA006	per asse 30	46	20
65.RA009	per asse 35	51	24
65.RA012	per asse 40	51	24
65.RA015	per asse 45	66	33
65.RA018	per asse 50	76	36
65.RA021	per asse 55	81	40
65.RA024	per asse 60	90	46
65.RA027	per asse 100	104	52

Rondella in acciaio inox per ogive
(Steel washer)

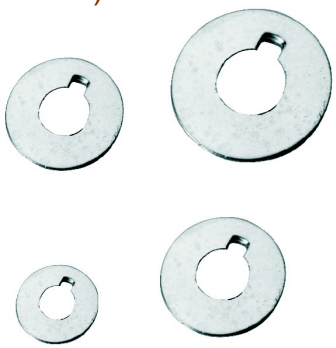

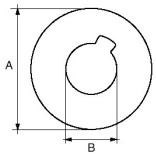

ANODI per ASSI ed ELICHE
(Anodes for shafts and propellers)

Codice	modello	A	E	H	Filetto
65.RA030C	RA-1E per asse 25	36	22	37	16x1,5
65.RA031C	RA-2E per asse 30	44	27	43	20x1,5
65.RA032C	RA-2GE per asse 35	49	32	48	24x2
65.RA033C	RA-3E per asse 40	54	36	53	24x2
65.RA034C	RA-4E per asse 45	64	41	58	33x2
65.RA035C	RA-5E per asse 50	75	46	73	36x3
65.RA060C	RA-5GE per asse 55	79	50	75	40x3
65.RA036C	RA-6E per asse 60	89	55	85	45x3
65.RA100C	BA20E per asse 100	100	84	100	50x3

Ogive esagonali filettate complete di rondella inox
(Hexagonal threaded propeller nuts with steel washer)

RADICE

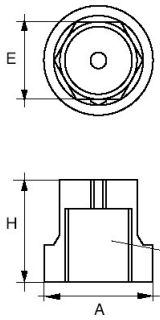

Codice	modello	A	B	Esagono	H
65.RA030	RA-1E per asse 25	32	26	23	39
65.RA031	RA-2E per asse 30	41	30	27	57
65.RA032	RA-2GE per asse 35	44	38	32	58
65.RA033	RA-3E per asse 40	50	41	36	65
65.RA034	RA-4E per asse 45	59	48	41	73
65.RA035	RA-5E per asse 50	72	59	46	83
65.RA060	RA-5GE per asse 55	72	64	50	83
65.RA036	RA-6E per asse 60	82	71	55	95
65.RA100	BA20 per asse 100	98	80	54	97

Ricambio solo anodo per esagonali
(Hexagonal zinc anode for replacement)

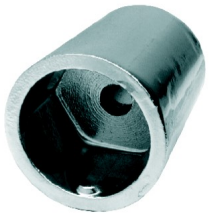

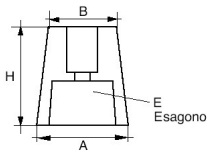

RADICE

Codice	modello	A	H	Filetto
65.RI001	RI-1 per asse 22-25	38	65	16x1,5
65.RI002	RI-2 per asse 25	38	65	18x1,5-18x1,75
65.RI003	RI-3 per asse 30	38	65	20x1,5
65.RI004	RI-3/4W	38	65	3/4"W
65.RI007	RI-4 per asse 35	52	88	24x2
65.RI008	RI-5 per asse 40	52	88	26x2
65RI011	RI-6 per asse 45	52	88	30x2
				Foro pilota
65.RI005	RI-3X	38	65	12
65.RI009	RI-4/5X	52	88	16
65.RI012	RI-6X	52	88	16

Ogive complete filettate o con foro pilota
(Threaded or "guide only" propeller nuts)

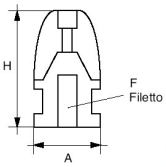

RIVA

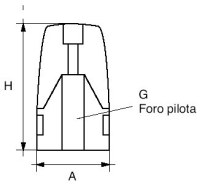

RIVA

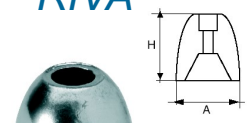

Ricambio solo anodo
(Anode for replacement)

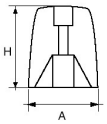

Codice	Ricambio solo anodo	A	H
65.RI006	RI-1/2/3/W/X	38	37
65.RI010	RI-4/5/X	52	59
65.RI013	RI-6/X	52	59

Codice	modello
65.RA070	Anodo con accoppiamento quadrato
65.RA070C	Ogiva completa con accoppiamento quadrato

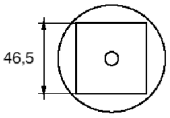

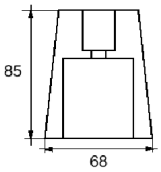

CRANCHI

ANODI per ASSI ed ELICHE
(Anodes for shafts and propellers)

Codice	modello	A	B	H
65.OG016	F-RG-1 per asse 20	28	15	30
65.OG017	F-RG-2 per asse 25	34	20	34
65.OG018	F-RG-3 per asse 30	43	25	50
65.OG019	F-RG-4 per asse 35	48	28	55
65.OG020	F-RG-5 per asse 40	54	34	54
65.OG021	F-RG-6 per asse 45	64	40	64
65.OG022	F-RG-7 per asse 50	74	45	74
65.OG047	F-RG-8 per asse 55	78	49	75
65.0G056	F-RG-9 per asse 60	88	55	85

REGGIANI

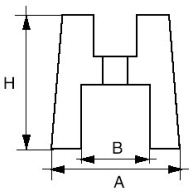

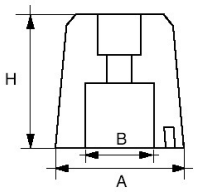

Codice	modello
65.RI028	serie “DOLCE VITA”

RIVA

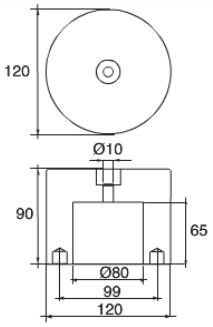

Codice	modello
65.RI027	serie “SPLENDIDA 72”

RIVA

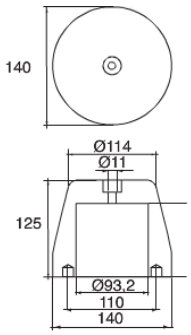

Codice	modello
65.RI029	serie “VERTIGO”

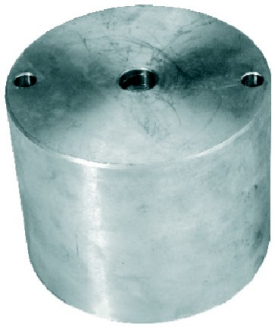

RIVA

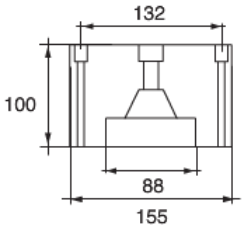

Codice	modello	A
65.RI028A	Serie “OPERA”	160
65.RI029A	Serie “OPERA” 80	180

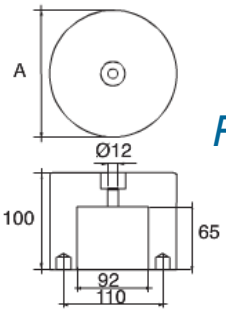

RIVA

Codice	modello
65.RI030	Serie “SARNICO”

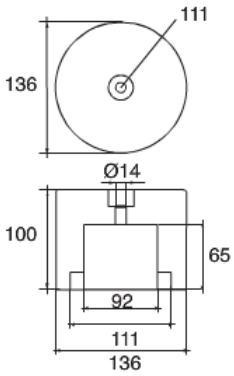

RIVA

Codice	modello
65.RI031	Serie “ACQUAVIVA”

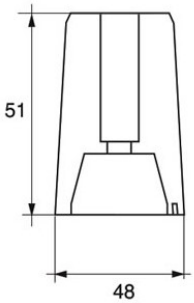

RIVA

ANODI per ASSI ed ELICHE
(Anodes for shafts and propellers)

DETRA

Codice	modello
65.OG073A	ELICHE DETRA

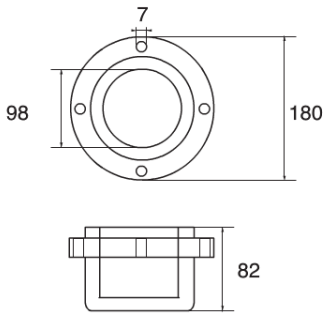

Codice	modello
65.OG073B	ELICHE DETRA

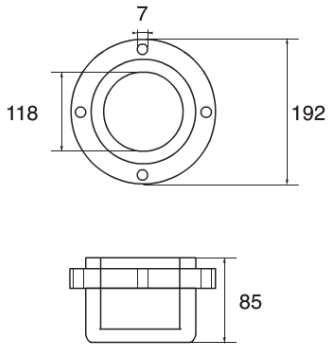

Codice	modello	A	B	H
65.OG075	ELICHE DETRA	240	220	52
65.OG075A	ELICHE DETRA	143	128	47
65.OG075E	ELICHE DETRA	178	160	47
65.OG075K	ELICHE DETRA	158	140	47
65.OG075N	ELICHE DETRA	210	190	52
65.OG075R	ELICHE DETRA	250	220	50

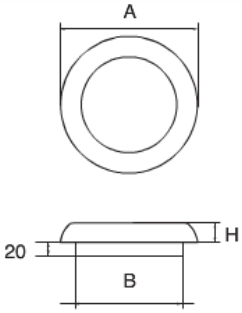

Codice	A	B	C	D	E
65.OG075L	157	96	66	100	130
65.OG075L1	163	75	60	112	135
65.OG075V	215	100	75	130	160
65.OG075V1	250	85	60	170	200
65.OG075V2	250	120	90	174	200

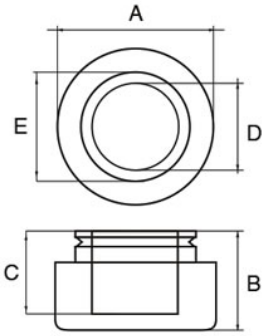

Codice	modello	A	B	h
65.OG035	F-BC-7	148	80	20
65.OG035A		148	110	20
65.OG035B		135	115	20
65.OG035C		140	110	25
65.OG035D		125	105	25
65.OG035E		169	150	25

SHAFRAN

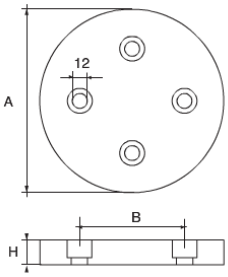

Codice	modello
65.OG063B	BCS

BCS

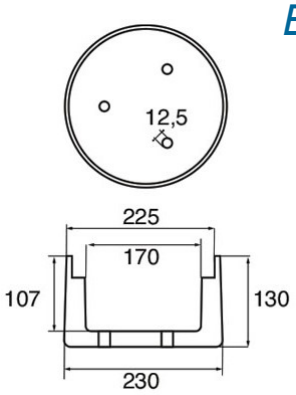

ANODI per ASSI ed ELICHE
(Anodes for shafts and propellers)

Codice	modello	A	B	C	H
65.OG006	F-RA-3M/1	50	41,5	37	65
65.OG007	F-RA-3M/2	50	41,5	34	65
65.OG007A	F-RA-3M/2A	61	48	40	75
65.OG008	F-RA-3M/3	58,5	47	40	90
65.OG008A	F-RA-3M/3A	74	61	55	95

FERRETTI

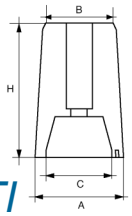

cod. OG007
cod. OG008
cod. OG008A

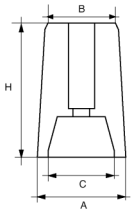

cod. OG006
cod. OG007A

Codice	modello	A	H	B	C
65.OG030	F-RA-3M/4	155	126	116	132
65.OG030/1	F-RA-3M/5	198	160	165	182
65.OG030/2	F-RA-3M/6	235	160	183	210

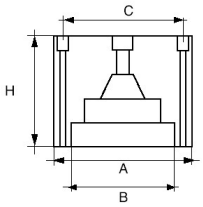

FERRETTI

Codice	modello
65.OGNS021	Per eliche SD122

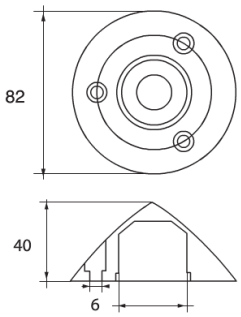

Codice	modello
65.OGNS050	SAN LORENZO (per eliche SD122)

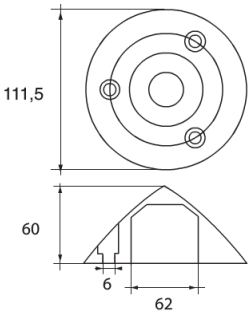

Codice	A	B	C	D
65.OG063	240	130	75	176
65.OG080	185	80	45	135

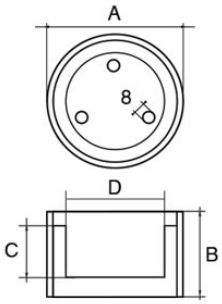

SAN LORENZO 72 (ELICHE ROLLA)

Codice	modello
65.OG097	SAN LORENZO 72

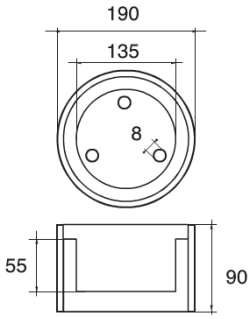

Codice	modello
65.OG081	AZIMUT 95F

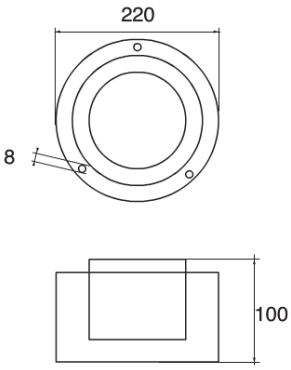

Codice	modello
65.OGNS086	AZIMUT 75

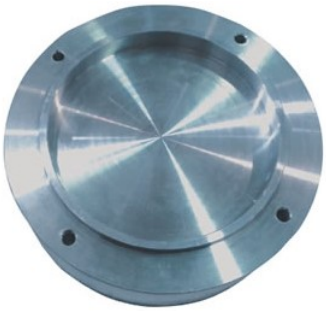

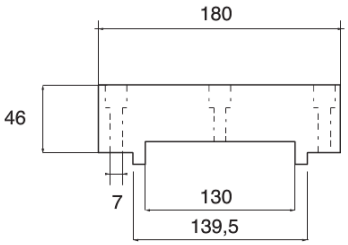

ANODI per ASSI ed ELICHE
(Anodes for shafts and propellers)

Codice	modello	A	B	H
65.OG095B	Serie VP64	55	50	25
65.OG095	Serie VP76	67	59	29

VARIPROP (VARIPROFILE)

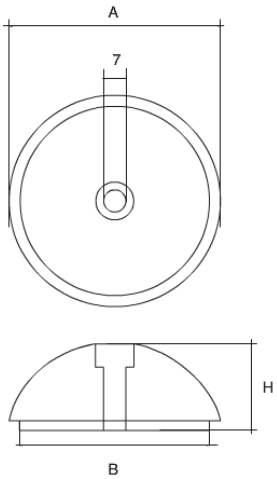

Codice	modello	A	B	C	D	H	E
65.OG090	DF80	67	4	48	44	38	6
65.OG091	DF107	78	5	58	51	40	6
65.OG092	DF112	90	3	67	60	54	6
65.OG093	DF128-140	105	5	77	72	56	7

VARIPROP

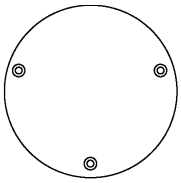

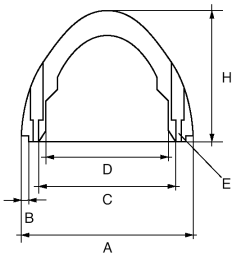

Codice	modello
65.OG094	Serie DF 280

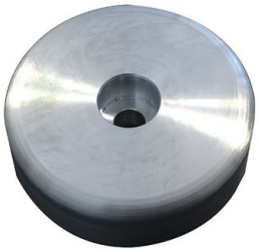

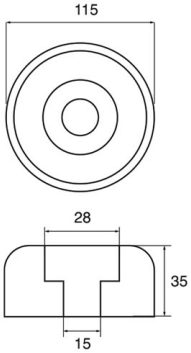

VARIPROP (VARIPROFILE)

Codice	modello
65.OG098	per VF70 - 2 pale saildrive"

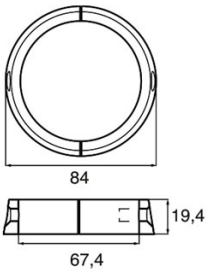

VARIFOLD

Codice	modello	A	B	H	E
65.OG105	BTQ140	48	42	32	17.3
65.OG106	BTQ185	50	39	32	19.5

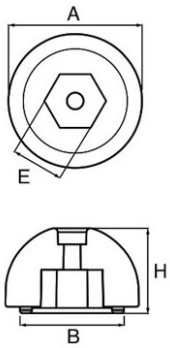

QUICK

Codice	modello	A	B	H	E
65.OG107	BTQ250	59	44	44	24
65.OG108	BTQ300	70	46	49	27

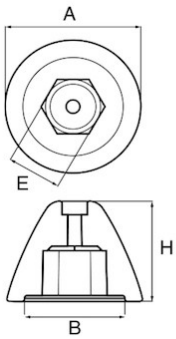

QUICK

ANODI per ASSI ed ELICHE
(Anodes for shafts and propellers)

Codice	modello	A	H	E
65.OG038		42	36	25

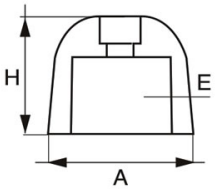

SLEIPNER

Codice	modello	A	B	H	E
65.OG038B		73	46	53	30.6

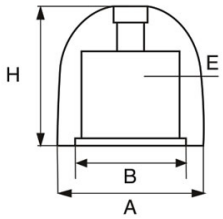

SLEIPNER

Codice	modello
65.OG039	Esagono 19

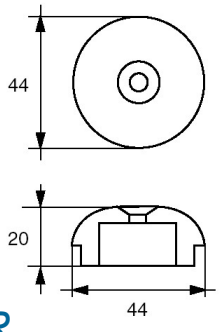

SLEIPNER

Codice	modello
65.OG040	Ogiva conica

SLEIPNER

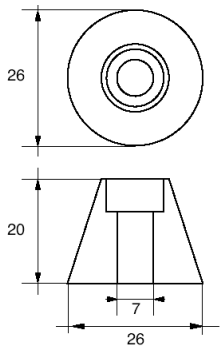

Codice	modello
65.OG040B	

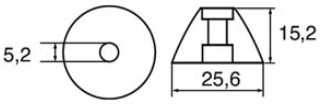

SLEIPNER

Codice	modello
65.OG034C	

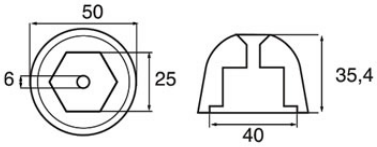

SLEIPNER

Codice	modello
65.OG034B	Esagono 25

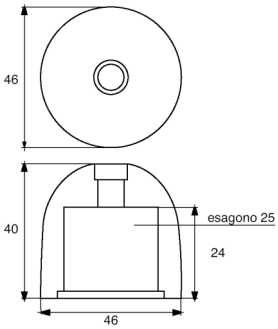

SIDE POWER

Codice	A	B	C	H
65.OG015/1	93	63.5	5.5	20

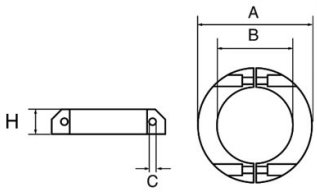

MAX PROP

MAX PROP

Codice	modello	A	B	H
65.OG009	F-MAX-01	67	38	40
65.OG010	F-MAX-1	73	42	40
65.OG011	F-MAX-2	84	46	60
65.OG012	F-MAX-5	100	53	60
65.OG013	F-MAX-6	132	82	80

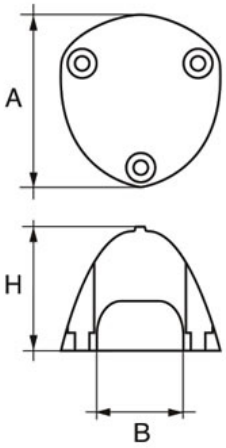

MAX PROP

Codice	modello	A	B	H
65.OG051	F-MAX-7	60	39	38
65.OG059	F-MAX-8	68	41	54

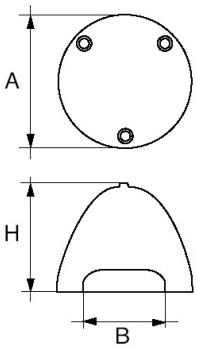

MAX PROP

Codice	A	B	C	D	H
65.OG009/6F	61	39	6	6	40
65.OG010/6F	68	42	5	6	44
65.OG011/6F	80	46	6	8	55

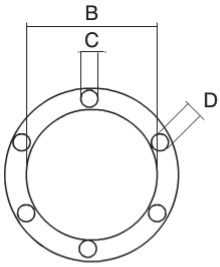

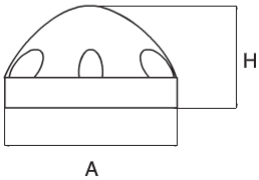

Codice	modello	A
65.OG014	F-MAX-3	42
65.OG015	F-MAX-4	46

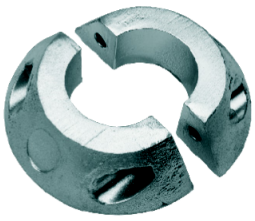

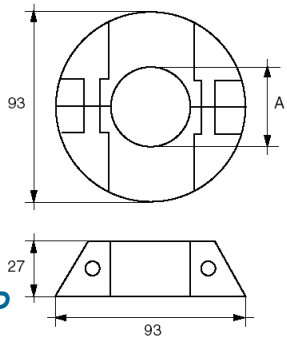

MAX PROP

Codice	modello
65.OG062	F-MAX-9

MAX PROP

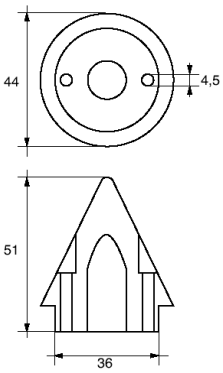

ANODI per ASSI ed ELICHE
(Anodes for shafts and propellers)

Codice	modello	A	B	C
65.OG031	F-BC-4	50	17	36
65.OG033	F-BC-5	56	15	40
65.OG036	F-BC-8	38	10	29

VETUS

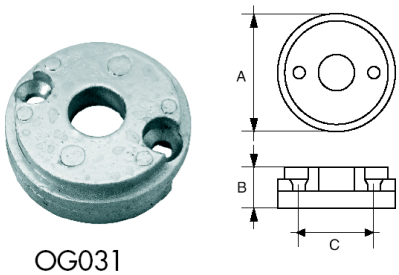

OG031

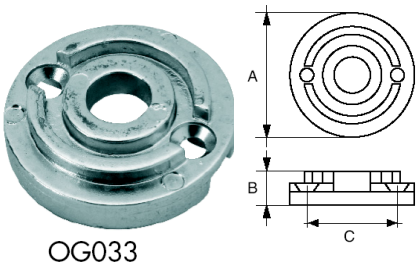

OG033

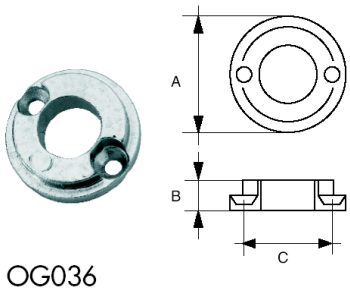

OG036

Codice	modello	
65.OG027	F-BC-2	Esagono 24,5
65.OG034	F-BC-6	Esagono 24,5

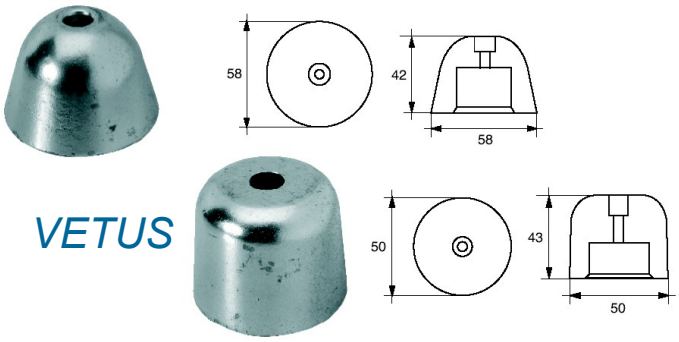

VETUS

Codice	modello	A	B	C
65.OG026	F-BC-1 inserto inox	68	56	56
65.OG061	F-BC-10 inserto inox	84	53	56
65.OG044	F-BC-9 inserto inox	esagono 28		

VETUS

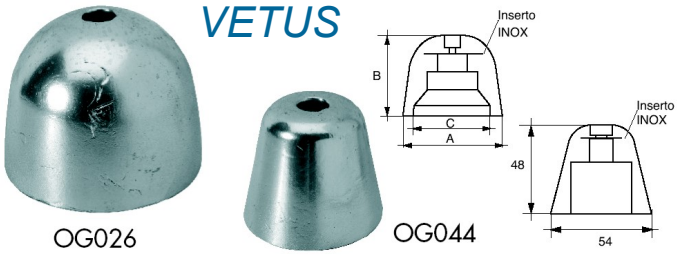

OG026

OG044

Codice	modello
65.OG028	F-BC-3

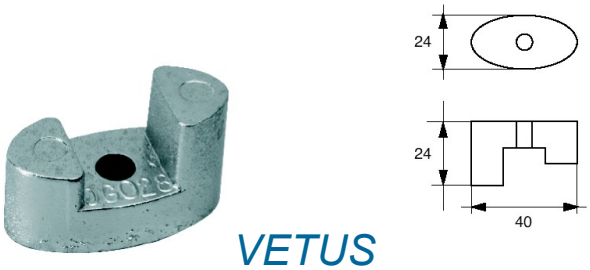

VETUS

Codice	modello
65.OG043	ogiva

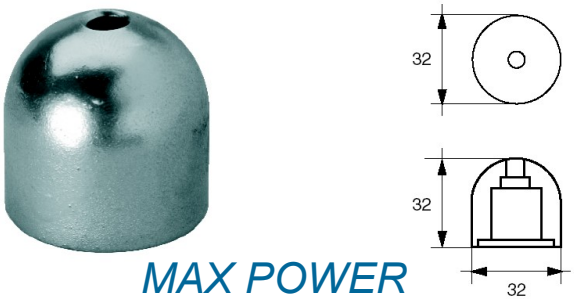

MAX POWER

Codice	modello
65.OG076	

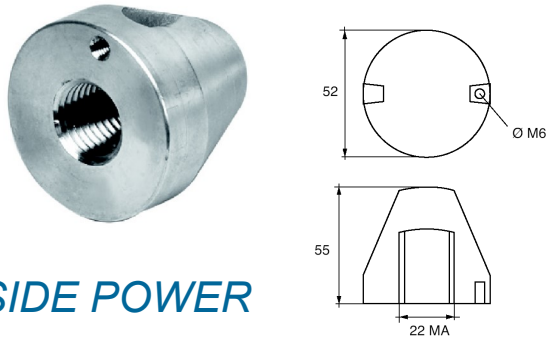

SIDE POWER

Codice	modello	A	B	C	D	H
65.OG077	Tipo S serie 140	38	25	18	9	13
65.OG078	Tipo M serie 185	46	33	24	11	15
65.OG079	Tipo L serie 250-300	62	45	34	17	18

LEWMAR

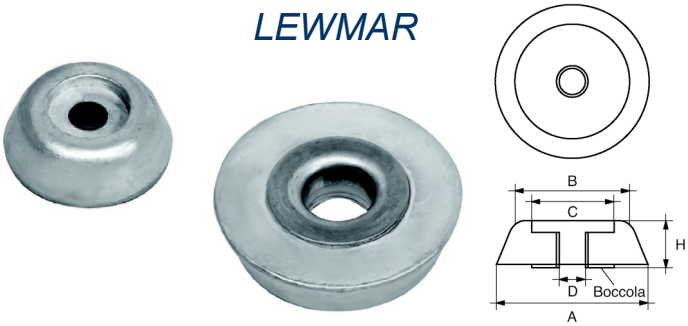

ANODI per ASSI ed ELICHE
(Anodes for shafts and propellers)

Codice	modello
65.OG054	ogiva

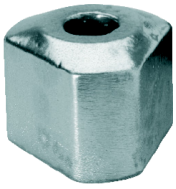

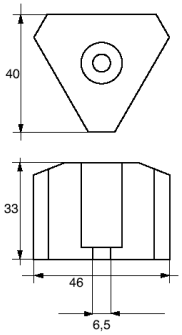

GORI

Codice	modello	A	B	Diam.
65.OG046	ogiva	31	20	8,5
65.OG050	ogiva piccola	24	16	8,5
65.OG055	ogiva	25	16	6,5

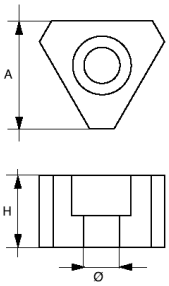

GORI

Codice	modello	A	B
65.OG045	collare	63	47
65.OG048	collare	60	34

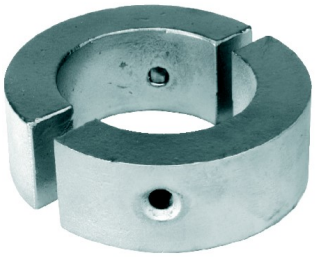

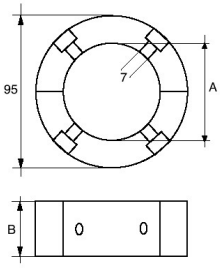

GORI

Codice	modello
65.OG048B	collare

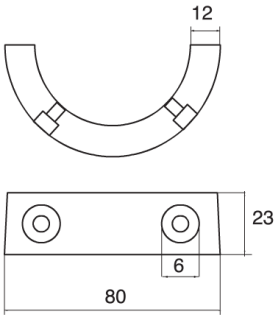

GORI

Codice	modello
65.OG049	collare

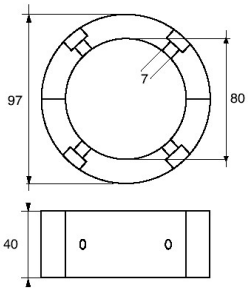

GORI

Codice	modello	A	B	C	D
65.OG052	collare	53	83	40	6
65.OG053	collare	90	127	50	7

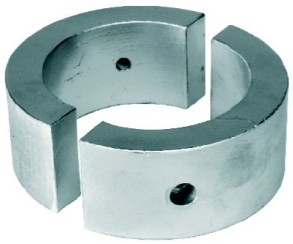

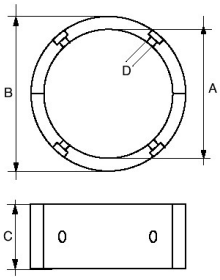

GORI

Codice	modello	A	B	H
65.OG041		80	10	33
65.OG042		60	8.5	27
65.OG042G		90	10	37

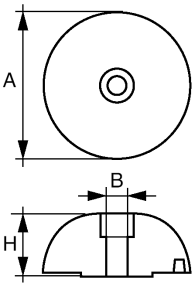

J PROP

Codice	modello
65.OG053B	collare

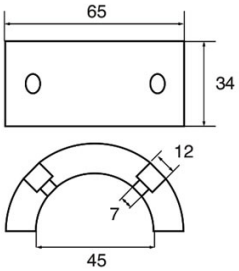

GORI

ANODI per ASSI ed ELICHE
(Anodes for shafts and propellers)

Codice	modello
65.OG060	diam. est. 60

J PROP

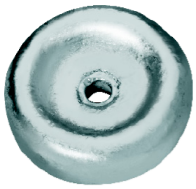

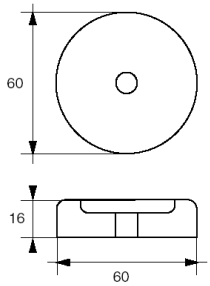

Codice	modello
65.OG058	ogiva

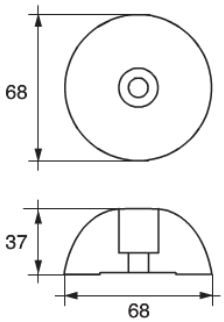

FLEX-FOLD

Codice	modello
65.OG058A	

FLEX-FOLD

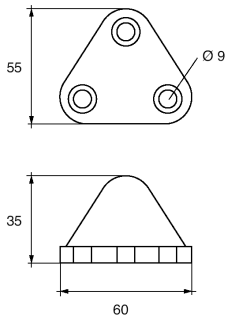

Codice	modello
65.OG058C	

FLEX-FOLD

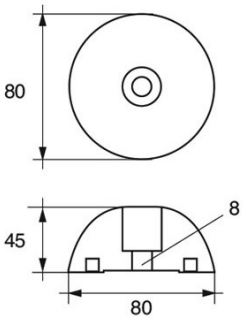

Codice	modello
65.OG058B	

FLEX-FOLD

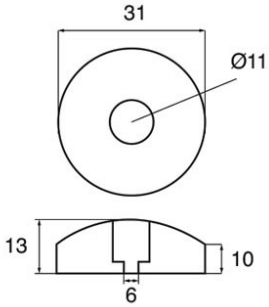

Codice	modello	A	B	H
65.OG069	F-SO-1	32	24	39
65.OG070	F-SO-2	37	26	46
65.OG071	F-SO-3	47	36	60
65.OG072	F-SO-4	52	41	70

SOLE'

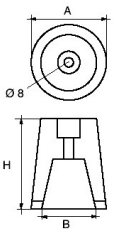

Codice	modello	A	B	H
65.OG023	F-OR-1 esag. 37	55	42	84
65.OG024	F-OR-2 esag. 46	65	54	102
65.OG025	F-OR-3 esag. 51	80	59	110

ORVEA

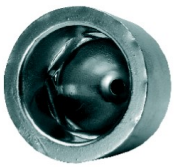

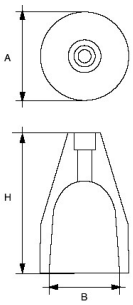

ANULARI da montare con perni

Codice	modello	A (diametro)	B	H
65.AN001		18	50	47
65.AN002		20	50	47
65.AN003		22	50	47
65.AN004		25	56	56
65.AN005		1”	56	56
65.AN006		28	56	56
65.AN007		1”1/8	56	56
65.AN008		30	56	56
65.AN009		32	56	56
65.AN010		34	65	67
65.AN011		35	65	67
65.AN012		38	65	67
65.AN013		40	81	83
65.AN014		1”3/4	81	83
65.AN015		45	81	83
65.AN016	leggero	50	81	83
65.AN017	pesante	50	87	100
65.AN018		2”	81	83
65.AN019		55	98	98
65.AN020	leggero	57,2	98	98
65.AN021	pesante	57,2	122	108
65.AN022		60	98	98
65.AN023		63,5	122	108
65.AN024		65	122	108
65.AN025		70	122	108
65.AN026		75	122	108
65.AN038		3”	122	108
65.AN027		80	122	108
65.AN048		3”1/4	122	108
65.AN028		85	122	108
65.AN040		3”1/2	128	100
65.AN029		90	128	100
65.AN030		95	138	100
65.AN031		100	138	100
65.AN032		110	180	160
65.AN033		120	180	160
65.AN034		123	180	160
65.AN035		125	180	160
65.AN037		115	180	160

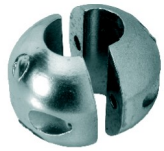
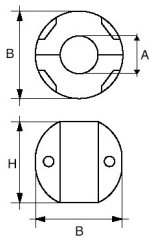

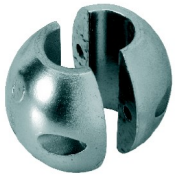
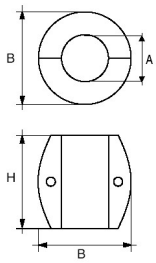

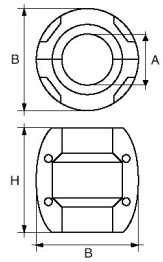

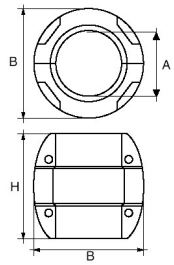

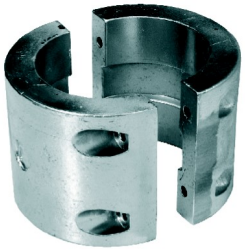
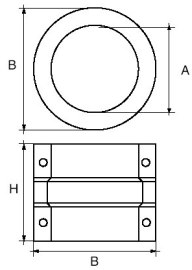

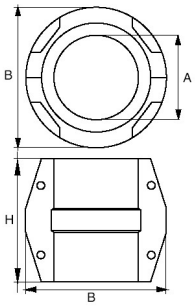

Codice	modello	A (diametro)	B	H
65.AV001		18	60	15
65.AV002		20	60	15
65.AV003		22	60	15
65.AV004		25	60	15
65.AV005		28	60	15
65.AV006		30	60	15
65.AV007		32	74	18
65.AV008		35	74	18
65.AV009		38	74	18
65.AV010		40	74	18
65.AV011		45	80	18
65.AV012		48	80	18
65.AV013L	leggero	50	80	18
65.AV013		50	96	29
65.AV014		55	96	29
65.AV015		60	120	29
65.AV016		65	120	29
65.AV017		70	130	29
65.AV018		75	130	29
65.AV047		3”	130	29
65.AV019		80	140	29
65.AV020		85	140	29
65.AV048		3”1/2	165	40
65.AV021	P/P-1	90	170	40
65.AV022		95	170	40
65.AV023	P/P-2	100	180	40
65.AV024		105	180	40
65.AV025	P/P-3	110	190	40
65.AV026		115	190	40
65.AV027	P/P-4	120	220	40
65.AV028		125	210	40
65.AV029	P/P-5	130	210	60
65.AV030		135	220	60
65.AV031	P/P-6	140	220	60
65.AV032		145	220	60
65.AV033	P/P-7	150	225	60
65.AV034		155	225	60
65.AV035	P/P-8	160	235	60
65.AV036		165	235	60
65.AV037	P/P-9	170	250	80
65.AV038		175	250	80
65.AV039	P/P-10	180	250	80
65.AV040		185	260	80
65.AV041	P/P-11	190	260	80
65.AV042	P/P-12	200	260	80

ANODI per ASSI ed ELICHE
(Anodes for shafts and propellers)

ANULARI tipo “V” completi di perni

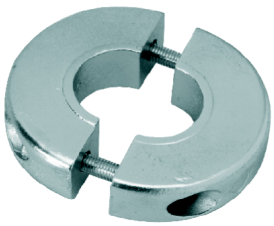

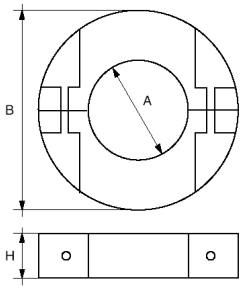

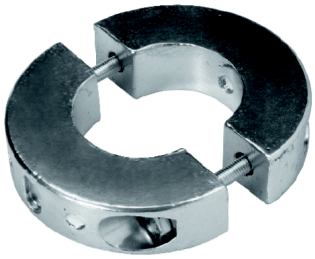

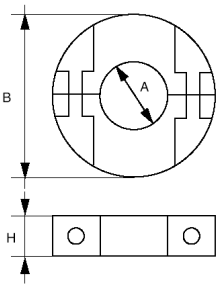

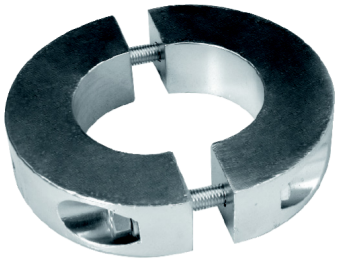

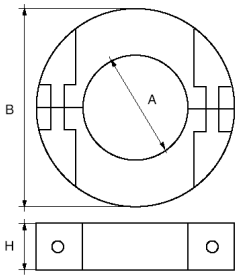

ANODI per CARENA e SPECCHIO DI POPPA
(Anodes for hull and transom)

Codice	modello
65.ZS023	F-5 kg 5 **zinco**
65.AS017	FAL 2/2 kg 2,2 **alluminio**
65.MG008	MGF-5 kg 1,3 **magnesio**

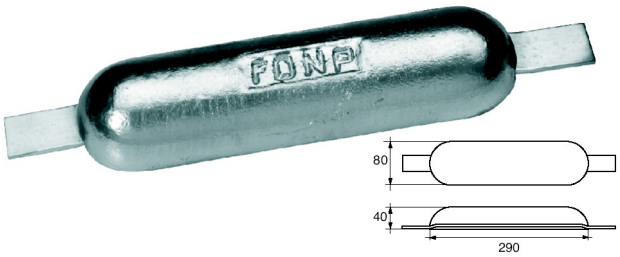

Codice	modello	A	B	C
65.ZS026	F-4 kg 5 **zinco**	200	90	40
65.ZS027	F1-4 kg 4 **zinco**	200	90	35
65.AS007	FAL-2 kg 1,8 **alluminio**	200	90	35

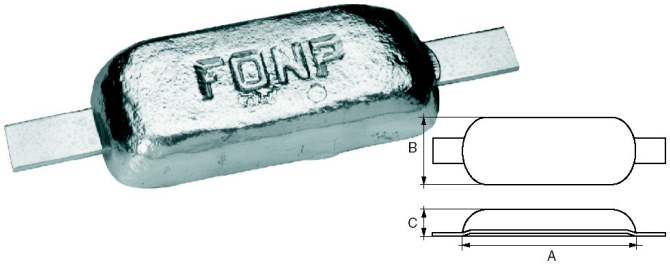

Codice	modello	A	B	C
65.ZS028	F-3 kg 3 **zinco**	150	90	40
65.ZS029	F1-3 kg 1,8 **zinco**	145	90	30

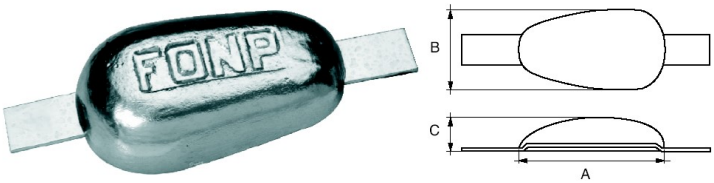

Codice	modello
65.ZS030	F1-3 kg 2,5 **zinco**

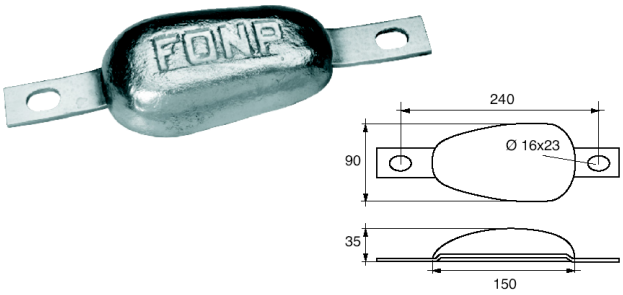

Codice	modello	A	B	C
65.ZS024	MAR-2 kg 1,9 **zinco**	200	50	35
65.ZS025	MAR-4 kg 2,5 **zinco**	200	70	35

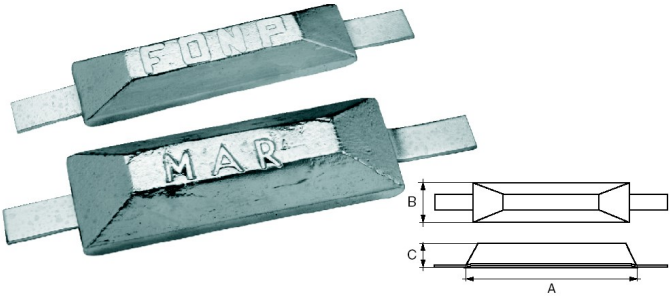

Codice	modello
65.ZS031	F1-2 kg 2,2 **zinco**
65.AS008	FAL-1 kg 1 **alluminio**

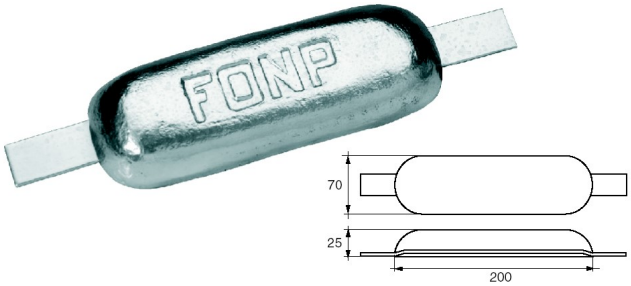

Codice	modello
65.ZS032	FR-2 kg 1,8 **zinco**
65.MG001	MGF-3 kg 0,75 **magnesio**

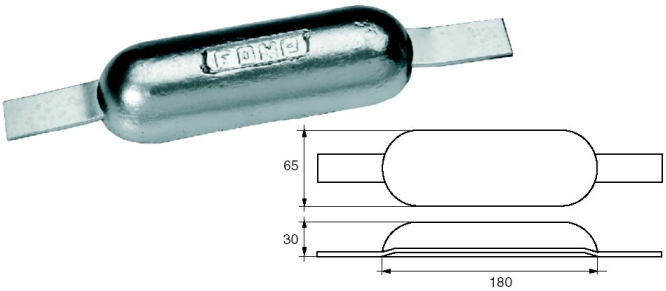

Codice	modello	A	B	C
65.ZS033	F-1 kg 1 **zinco**	100	60	28
65.ZS034	F-06 kg 0,6 **zinco**	110	60	20
65.AS009	FAL-06 kg 0,6 **alluminio**	110	60	28
65.MG002	MGF-1 kg 0,3 **magnesio**	110	60	28

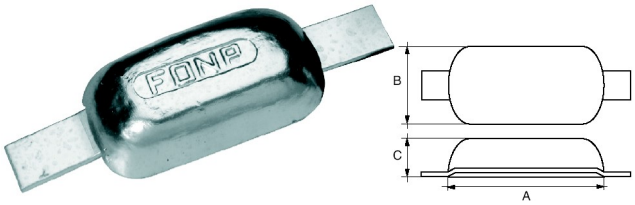

ANODI per CARENA e SPECCHIO DI POPPA
(Anodes for hull and transom)

Codice	modello	A	B	C	D
65.ZS035	F-C1 kg 0,3 **zinco**	100	35	15	116
65.ZS036	F-C2 kg 0,5 **zinco**	120	45	21	144
65.ZS037	F-C3 kg 1 **zinco**	140	60	25	180
65.ZS038	F-C4 kg 3,7 **zinco**	220	110	35	260
65.ZS039	F-C5 kg 2,2 **zinco**	160	85	30	180

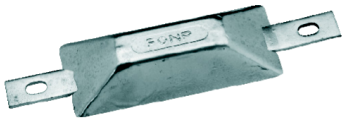

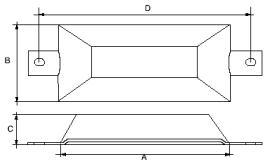

Codice	modello
65.ZX038	FX-7L kg 7 **zinco**

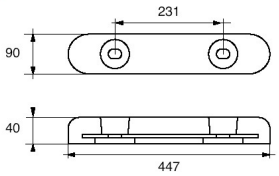

Codice	modello
65.AX001	FALX-12 kg 14 **alluminio**

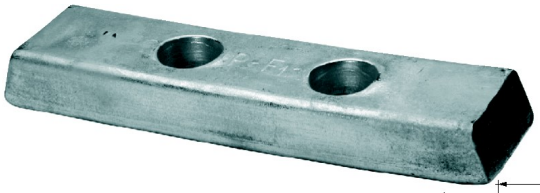

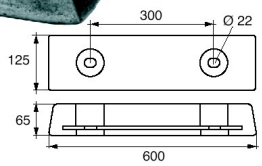

Codice	modello
65.AX002	FALX-11 kg 11 **alluminio**
65.ZX001	FX-38 kg 28 **zinco**

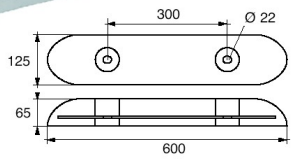

Codice	modello	A	B	C	D
65.ZX002	FX-14 kg 14 **zinco**	455	100	55	230
65.ZX003	FX-12 kg 12 **zinco**	455	100	50	230
65.ZX004M	FX-12M kg 10.8 **zinco**	455	105	40	230
65.ZX004	FX-12L kg 9 **zinco**	455	105	40	230

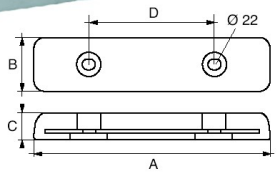

Codice	modello
65.ZX005	FX-10 kg 9,8 **zinco**

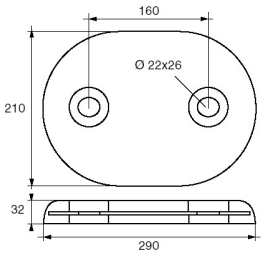

Codice	modello	A	B	C	D
65.ZX006	FX-8 kg 8 **zinco**	300	150	28	160
65.ZX030	FX-8B kg 6 **zinco**	275	125	28	160
65.AX009	FALX-4 kg 3,7 **alluminio**	300	150	28	160

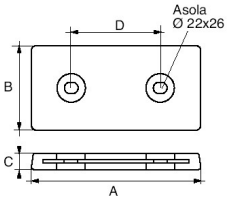

Codice	modello	A	B	H
65.ZX030A	Kg 3,5 **zinco**	300	150	15
65.ZX030B	Kg 6,4 **zinco**	300	150	25

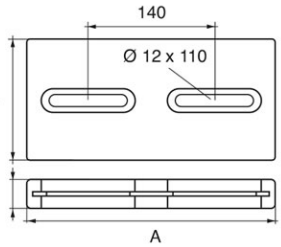

ANODI per CARENA e SPECCHIO DI POPPA
(Anodes for hull and transom)

Codice	modello
65.ZX008	FX-7 kg 7 **zinco**

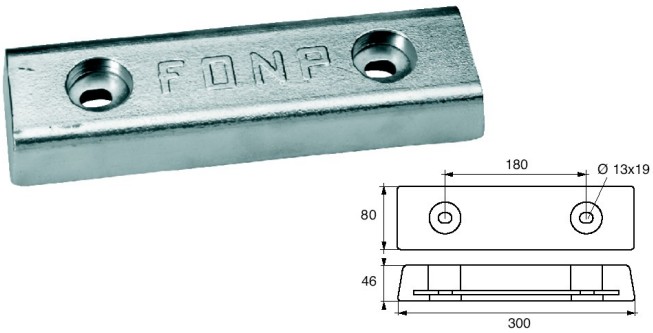

Codice	modello
65.ZX009	FX-6 kg 5 **zinco**
65.AX014	FALX-3 kg 2,6 **alluminio**

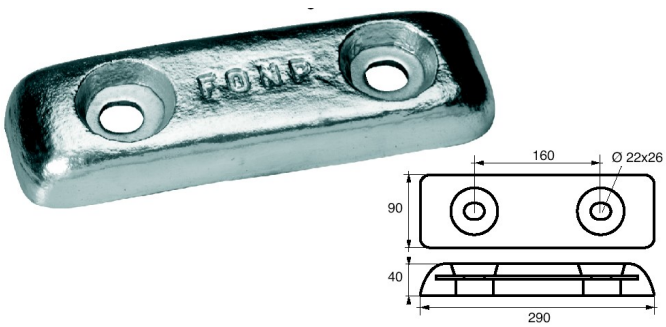

Codice	modello	H
65.ZX010	FX-5 kg 5 **zinco**	35
65.ZX010B	FX-5B kg 4 **zinco**	30
65.AX025	FAL-X-2/2 kg 2,2 **alluminio**	35
65.MG019	FX-MG5 kg 1,6 **magnesio**	35

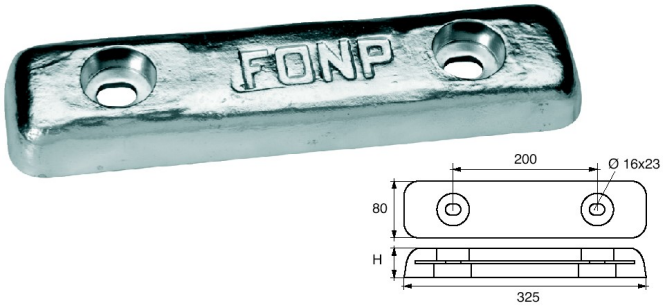

Codice	modello
65.ZX011	FX-4 kg 4 **zinco**

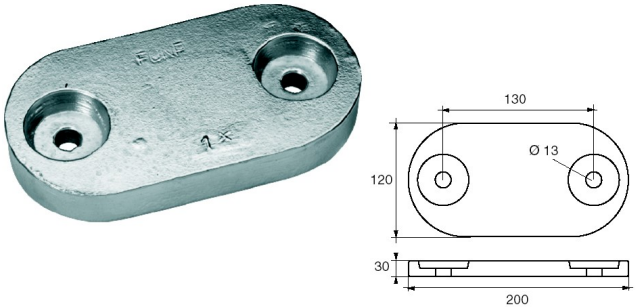

Codice	modello
65.ZX012	FX-3 kg 3 **zinco**

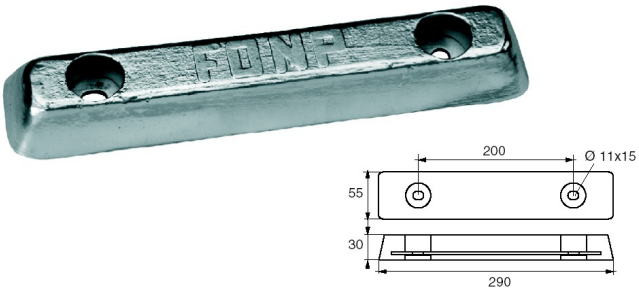

Codice	modello
65.ZX013	FX-2 kg 1,6 **zinco**

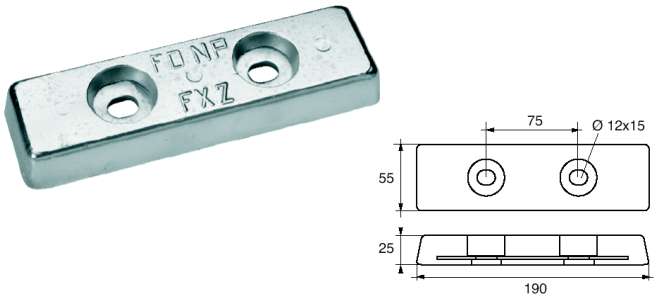

Codice	modello
65.ZX019	FX-2D/ZN **kg 1,2 zinco**
65.AX003	FX-2D/AL **kg 0,55 alluminio**
65.MG003	FX-2D/MG **kg 0,4 magnesio**

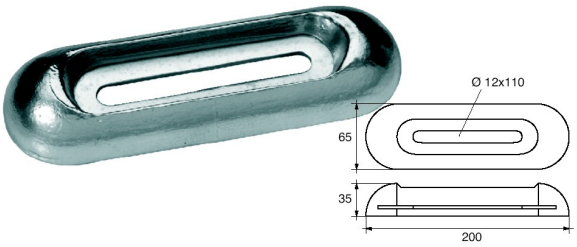

Codice	modello
65.ZX020	FX-3D/ZN kg 2,4 **zinco**
65.AX004	FX-3D/AL kg 1 **alluminio**
65.MG004	FX-3D/MG kg 0,7 **magnesio**

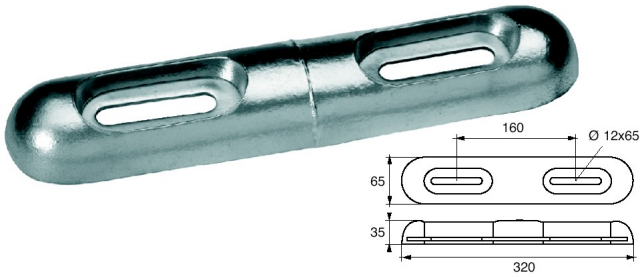

ANODI per CARENA e SPECCHIO DI POPPA
(Anodes for hull and transom)

Codice	modello
65.NC090	

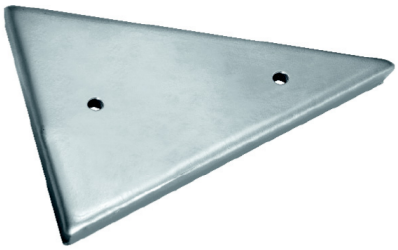

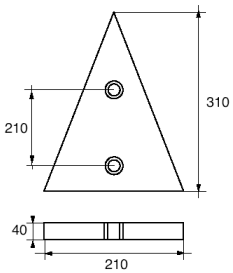

Codice	modello	A	B	C	D
65.ZX017	FX-1 kg 1 **zinco**	115	65	30	40
65.ZX016	FX-02 kg 1,7 **zinco**	185	63	30	102

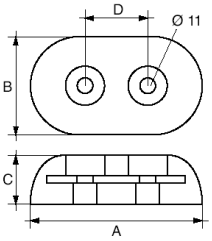

Codice	modello	A	B	C	D
65.ZX014	FX-2A kg 1,5 **zinco**	145	67	20	70
65.ZX015	FX-D3 kg 3,2 **zinco**	200	100	30	100

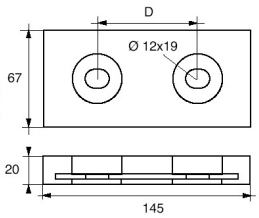

Codice	modello
65.ZX018	FX-05 kg 0,5 **zinco**
65.NC001	B-2 kg 0,7 **zinco**

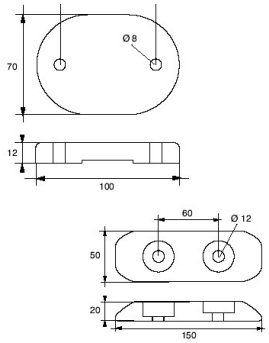

Codice	modello
65.ZX025	A-3 kg 5,4 **zinco**

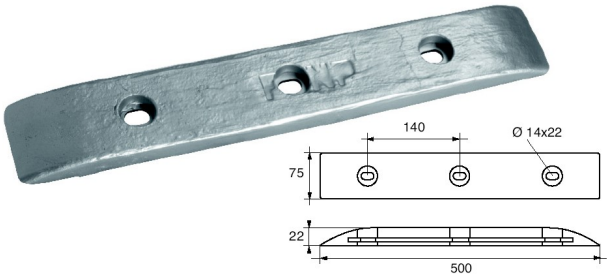

Codice	modello	A	B	C	D	E
65.ZX022	FX-5/3 kg 5 **zinco**	385	68	30	140	280
65.ZX021	FX-10/3 kg 10 **zinco**	600	100	40	220	440

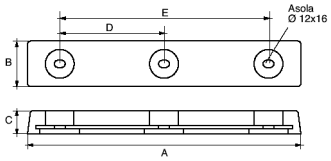

Codice	modello
65.NC002	A-1 kg 9,5 **zinco**

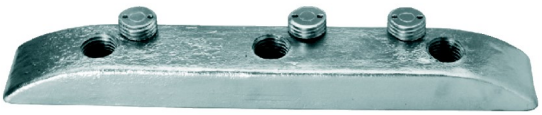

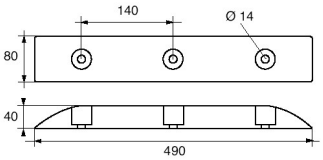

Codice	modello
65.NC003	B-1 kg 2,8 **zinco**

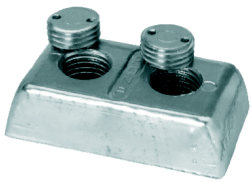

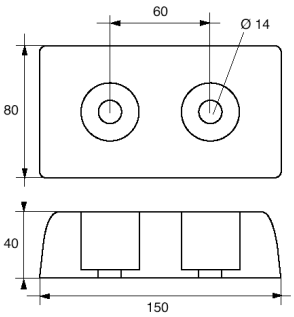

ANODI per CARENA e SPECCHIO DI POPPA
(Anodes for hull and transom)

Codice	modello
65.NC068	FC-06 kg 2,8 **zinco** completo di perno in bronzo e guarnizione
65.NC069	FC-06 solo anodo kg 2,8 **zinco**

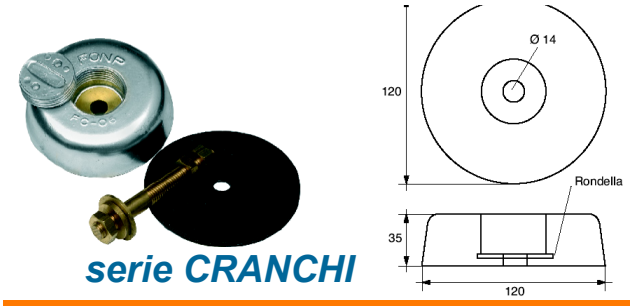

serie CRANCHI

Codice	modello
65.NC004	FC-6 kg 4,5 **zinco** completo di perno in bronzo e guarnizione
65.NC005	FC-6 solo anodo kg 4,5 **zinco**

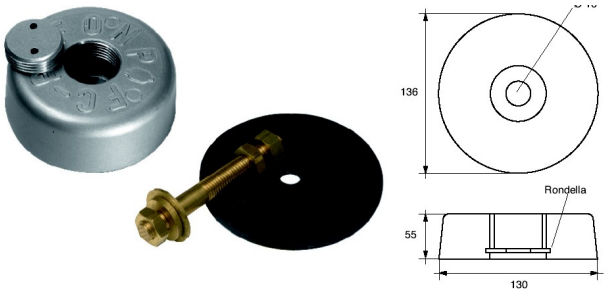

Codice	modello
65.NC006	FC-P kg 4 **zinco** completo di perno in bronzo e guarnizione
65.NC045	FC-P solo anodo kg 4 **zinco**

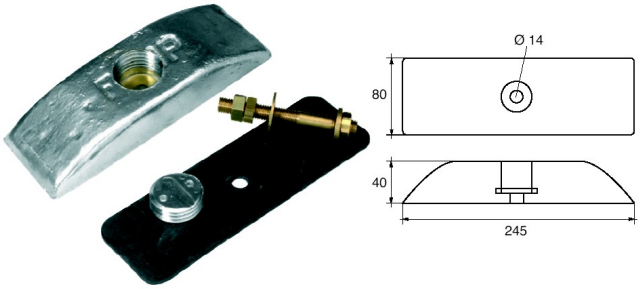

Codice	modello
65.NC007	FB-5 kg 4 **zinco**
65.AX005	FAL-B-2 kg 2 **alluminio**

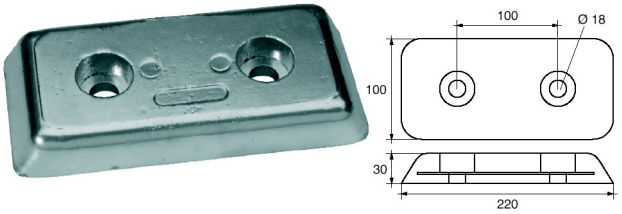

Codice	modello
65.NC008	FB-3 kg 2 **zinco**
65.AX006	FAL-B-1 kg 1 **alluminio**
65.MG005	FB-MG-2 kg 0,6 **magnesio**

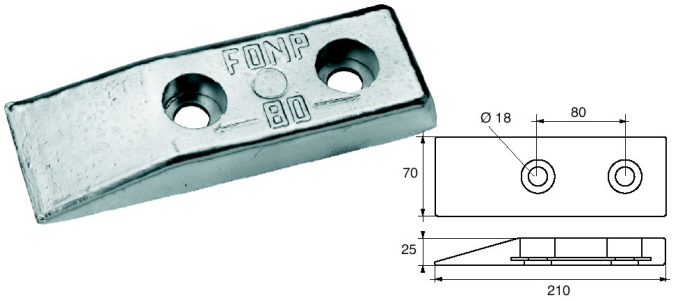

Codice	modello
65.NC003S	B-1/S kg 2,8 **zinco**

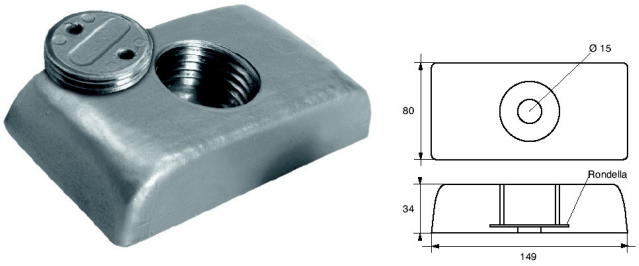

serie SCIALLINO

Codice	modello	Diam.	H
65.NC012	F-RA kg 2,7 **zinco**	135	30
65.NC012MG	F-RA kg 0,8 **magnesio**	135	30
65.NC013	F-B4 kg 3 **zinco** *	135	35
65.NC014	FR-BA kg 3,5 **zinco**	140	40
65.NC085	F-RA kg 5,1 **zinco**	200	30

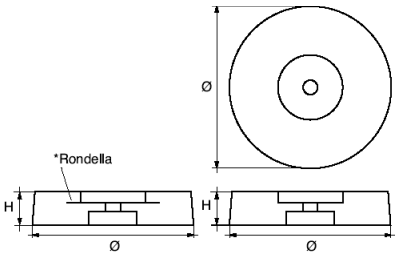

Codice	modello
65.NC015	FR-160 kg 2,8 **zinco**

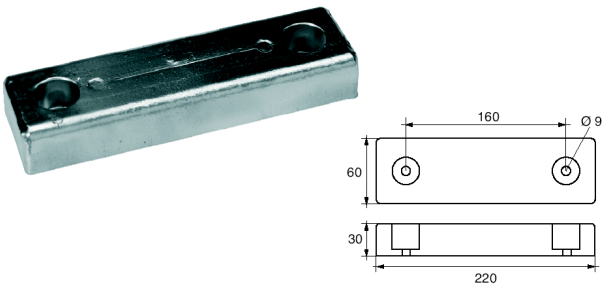

ANODI per STAZIONAMENTO (Stationary Anodes)

Codice	modello
65.NC038	F-NA-2 kg 2,2 **zinco**
65.NC039	F-NAL-1 kg 1,2 **alluminio**
65.NC040	F-NA-MG-1 kg 1 **magnesio**

Anodi completi di mt 4 di cavo in acciaio INOX rivestito in PVC e terminale per collegamento elettrico

Codice	modello
65.NC041	F-NA-4 kg 4 **zinco** completo di mt 4 di cavo in acciaio inox rivestito in pvc e terminale per collegamento elettrico

Codice	modello
65.NC060	F-NA-1 kg 1 **zinco** completo di mt 2 di cavo in acciaio inox rivestito in pvc e terminale per collegamento elettrico

Codice	modello	A	B	C
65.NC010	G.F.2 kg 1,5 **zinco**	190	50	25
65.NC011	G.F.3 kg 2,2 **zinco**	190	65	30

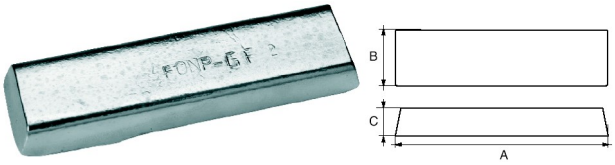

Codice	modello	A	B	C
65.NC042	FS-900 kg 3 **zinco**	880	45	11
65.NC043	FS-MG-900 kg 1 **magnesio**	900	45	11

ANODI per SCAFI VELOCI (Anodes for high-speed boats)

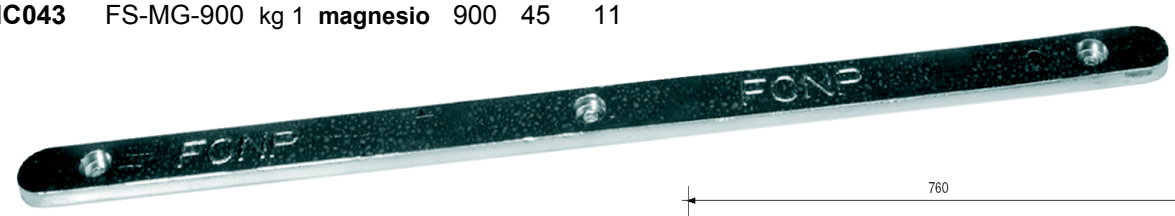

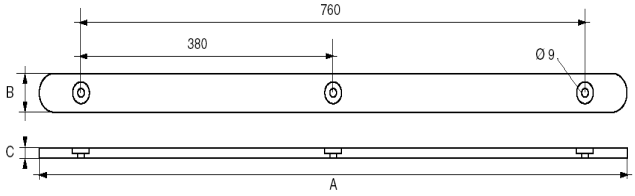

Codice	modello
65.NC044	FS-300 **zinco**

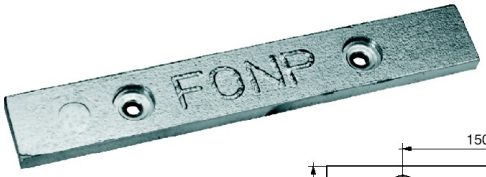

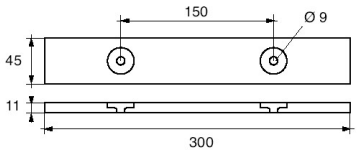

Codice	modello
65.ZX034	FS-2/4 **zinco**

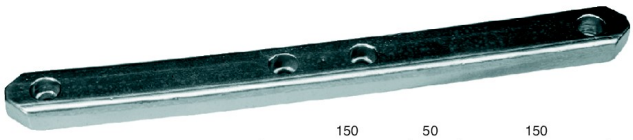

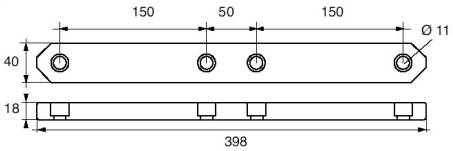

Codice	modello
65.MG009	A-1MG- C.F. 240 **magnesio**

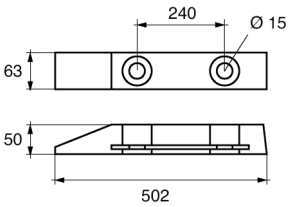

GG.FF.
serie BIGLIANI

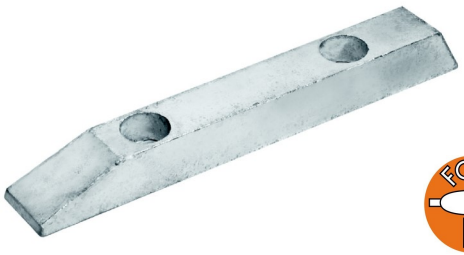

Codice	modello
65.MG010	A-5MG - C.F. 240 **magnesio**

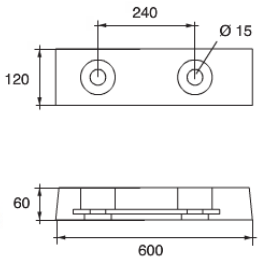

GG.FF.
serie CORRUBIA

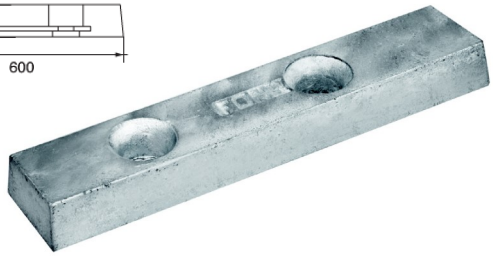

Codice	Diametro	L	Peso Kg
65.BR001	10	400	0,22
65.BR002	12	400	0,35
65.BR003	14	400	0,50
65.BR004	16	400	0,60
65.BR005	18	400	0,80
65.BR006	20	400	0,95
65.BR007	25	500	1,70
65.BR008	30	500	2,50
65.BR009	35	500	3,30
65.BR010	40	500	4,20
65.BR011	45	500	5,50
65.BR012	50	500	7,50
65.BR013	60	500	10,00
65.BR014	70	500	14,00
65.BR015	80	500	17,00
65.BR016	90	500	22,00

Codice	Diametro	L	Peso Kg
65.BR017	100	500	27,00
65.BR018	110	500	36,00
65.BR019	120	500	43,00
65.BR020	130	500	50,00
65.BR021	140	500	58,00
65.BR022	150	500	67,00
65.BR023	160	500	75,00
65.BR024	170	500	85,0
65.BR025	180	500	95,00
65.BR026	190	500	106,00
65.BR027	200	500	118,00

BARRE STANDARD

STANDARD RODS

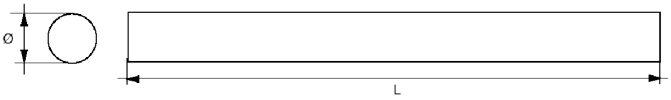

Codice	Diametro	H	Peso Kg
65.DS001	60	20	0,40
65.DS002	70	20	0,60
65.DS003	80	20	0,80
65.DS004	90	20	1,00
65.DS005	100	20	1,20
65.DS006	110	25	1,80
65.DS007	120	25	2,00
65.DS008	130	25	2,50
65.DS009	140	25	2,90
65.DS010	150	25	3,30
65.DS011	160	30	4,50
65.DS012	170	30	5,00
65.DS013	180	30	5,90
65.DS014	190	30	6,40
65.DS015	200	30	7,00
65.DS016	210	30	7,20
65.DS017	220	30	8,60
65.DS018	230	30	9,40
65.DS019	240	30	10,00
65.DS020	250	30	11,00
65.DS021	260	30	12,00
65.DS022	270	30	13,00
65.DS023	280	30	14,00
65.DS024	290	30	15,00
65.DS025	300	30	16,00

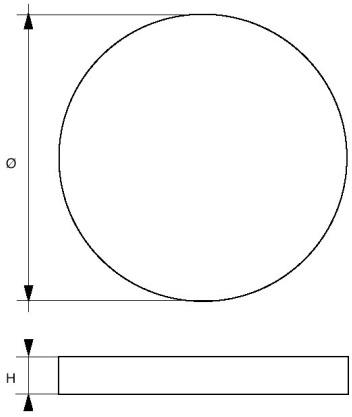

DISCHI STANDARD

STANDARD DISKS